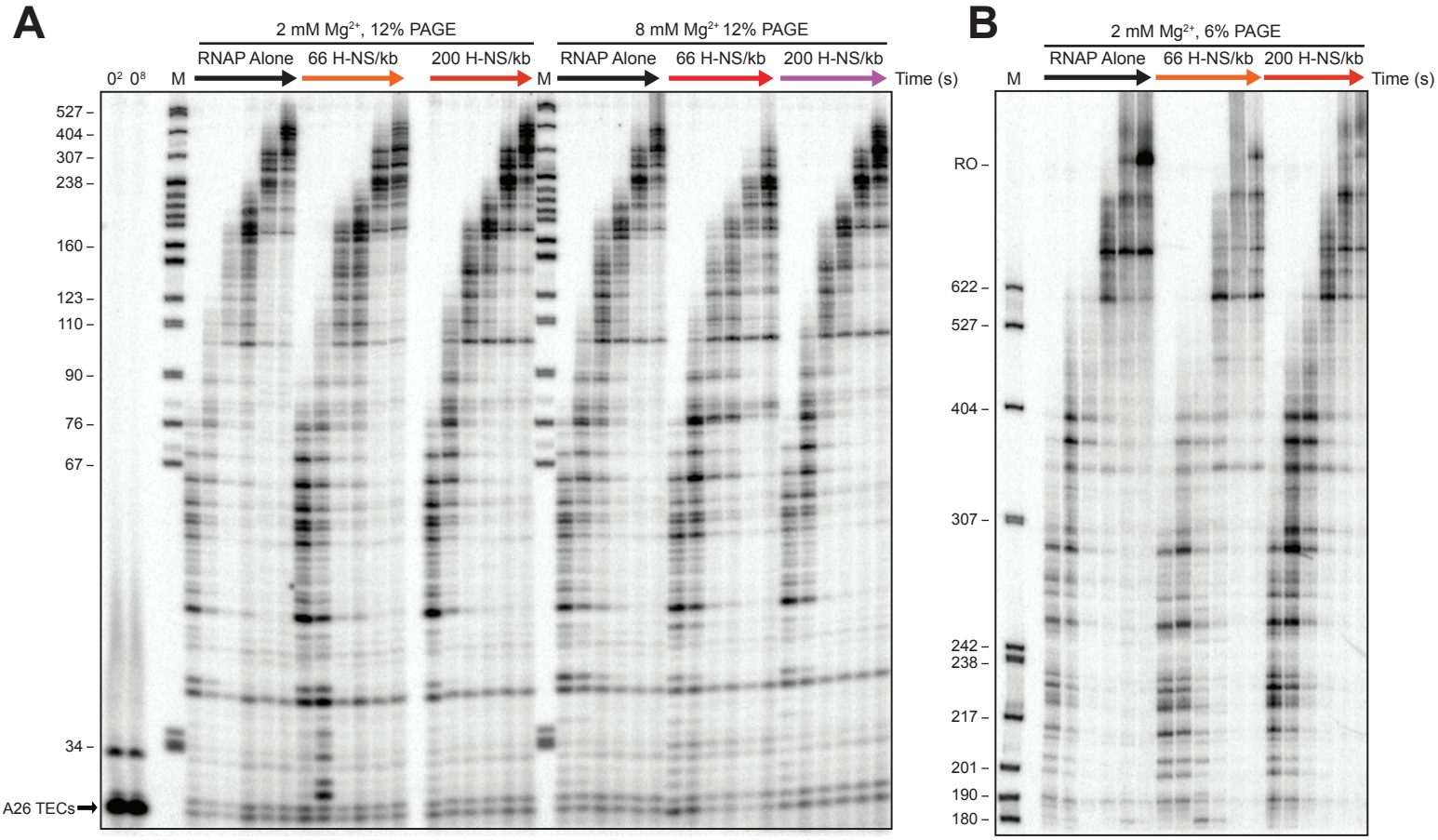

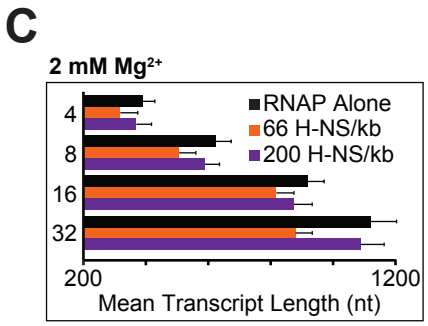

Figure 2–Figure supplement 2. Linear H-NS filaments had minimal effects on elongation.