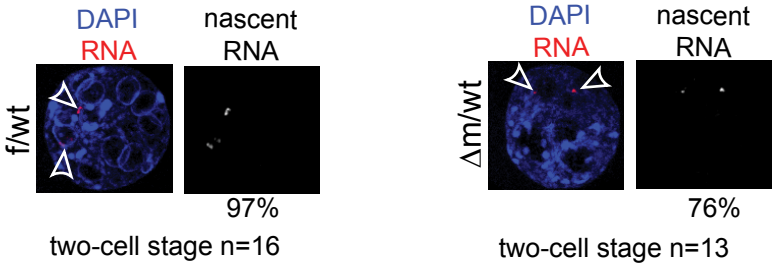

two-cell stage n=16

two-cell stage n=13