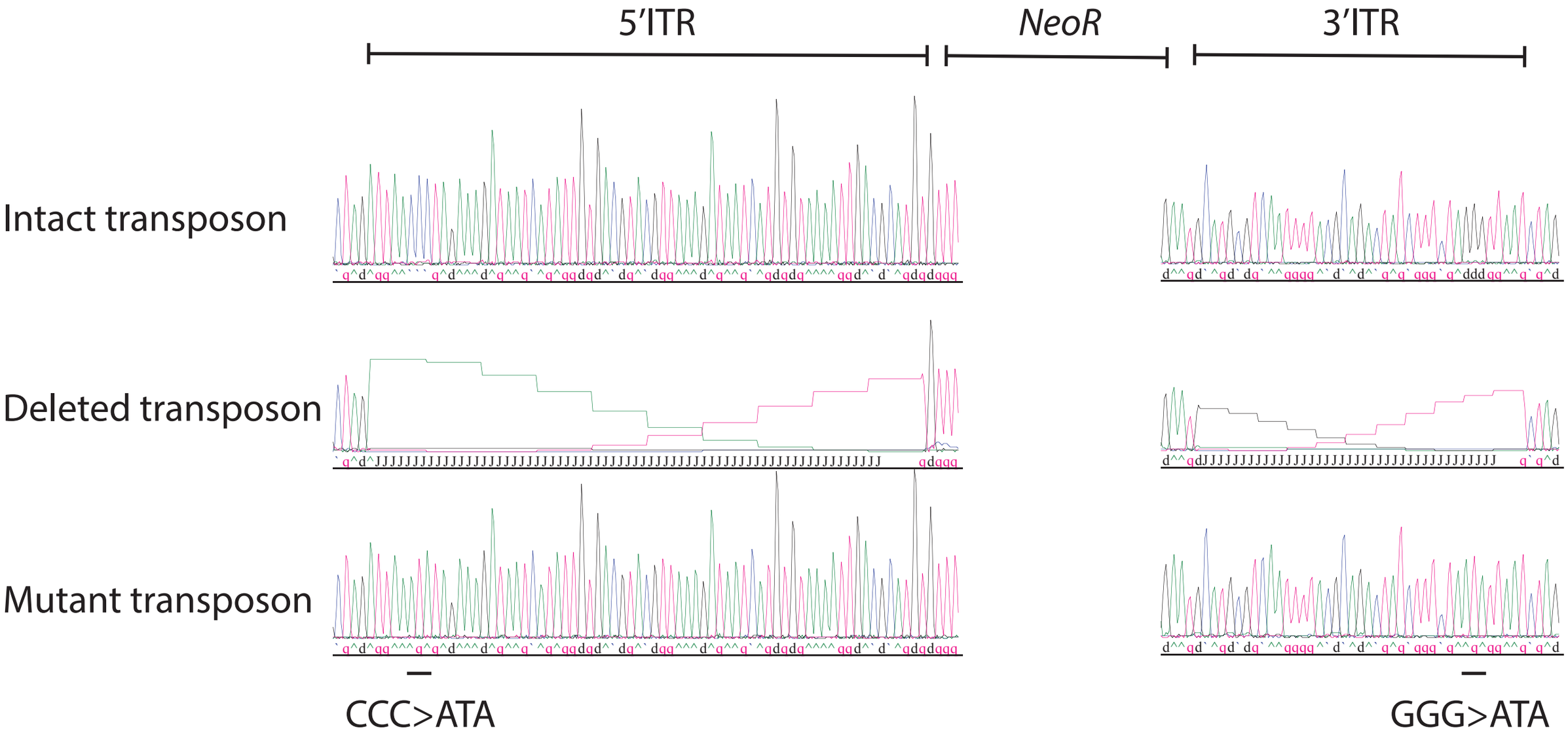
5'ITR
NeoR
3'ITR
Intact transposon
Deleted transposon
Mutant transposon
CCC>ATA
GGG>ATA