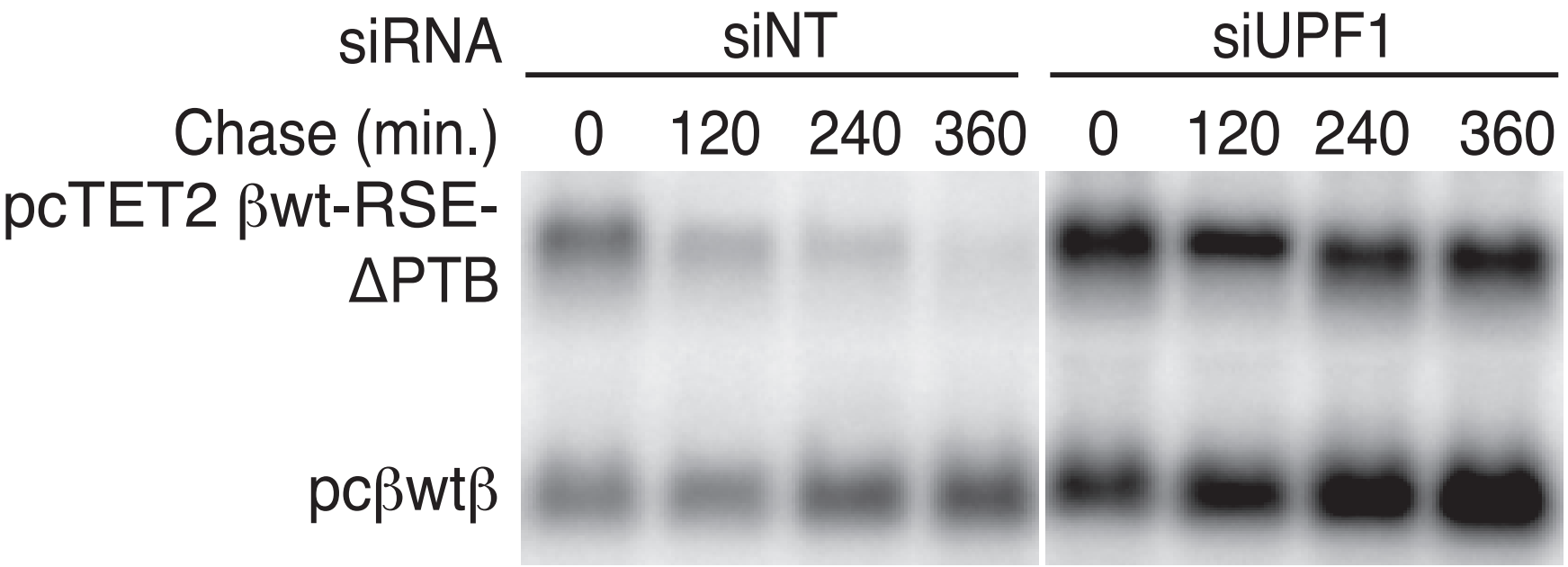

	siNT	siUPF1
Half-life (min.)	131	315 (***p=0.0003)
95% C.I. (min.)	106-170	262-394