A

Category A with spatial partition of H3K9me3 and H3K27me3

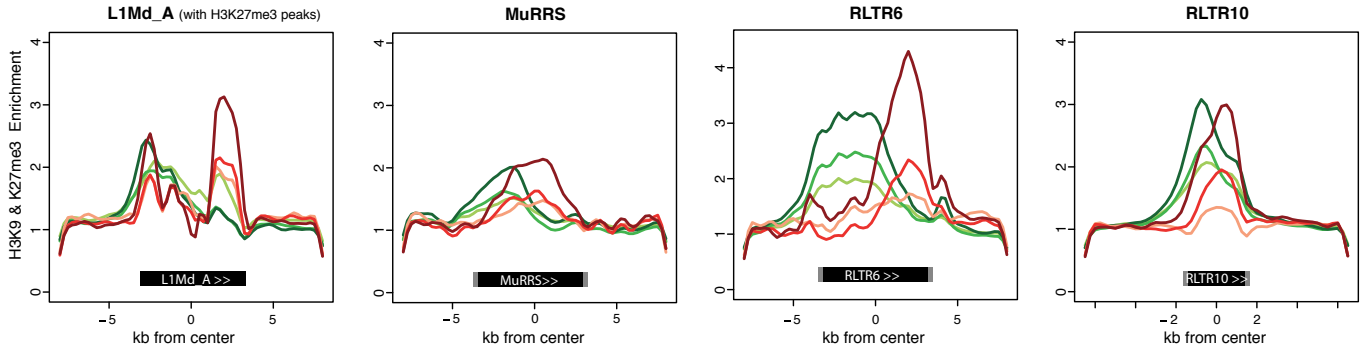

Category A with 5' overlap of H3K9me3 and H3K27me3

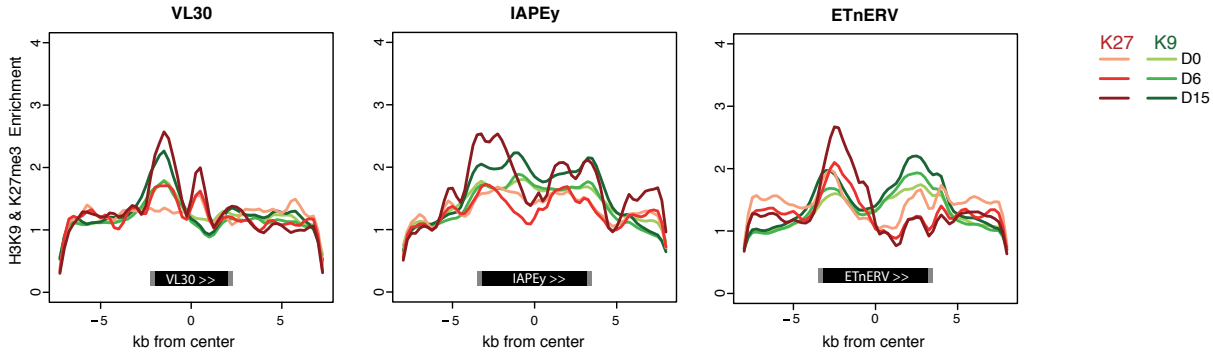

Category B

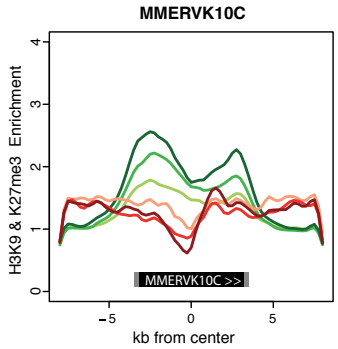
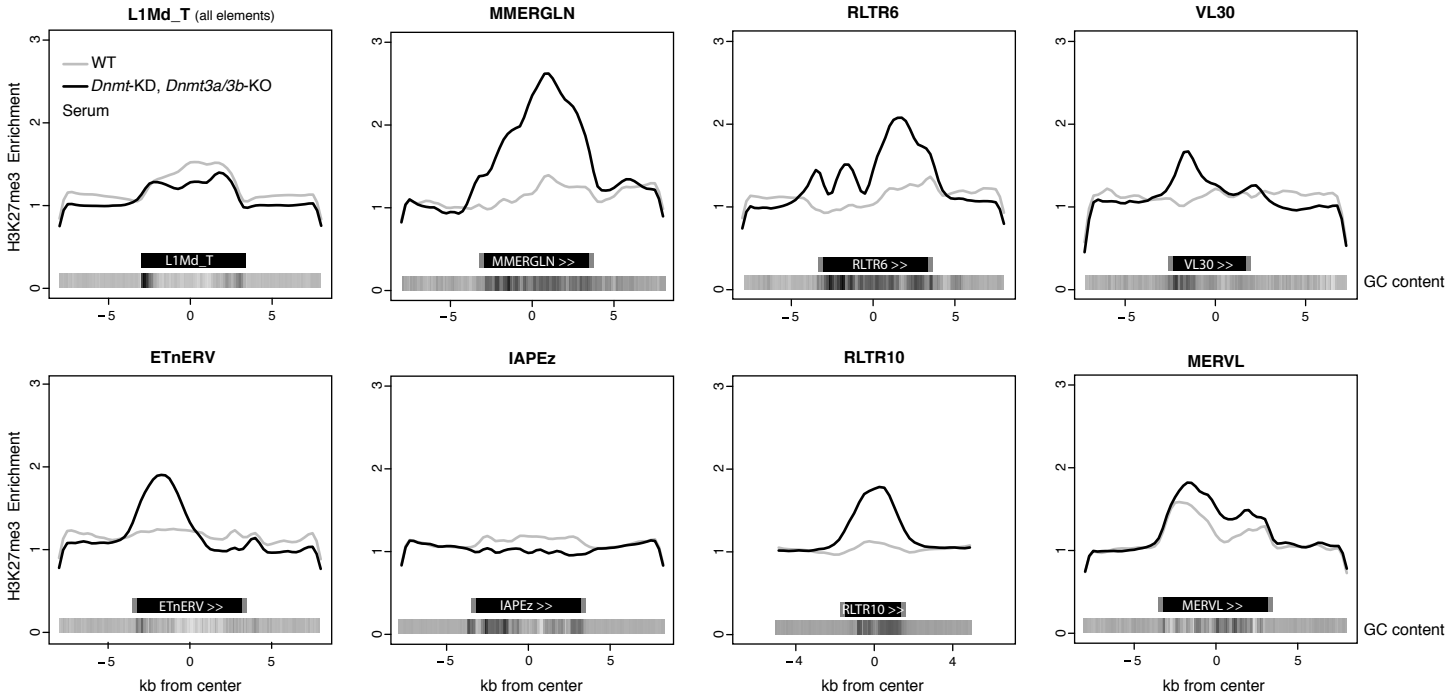
B