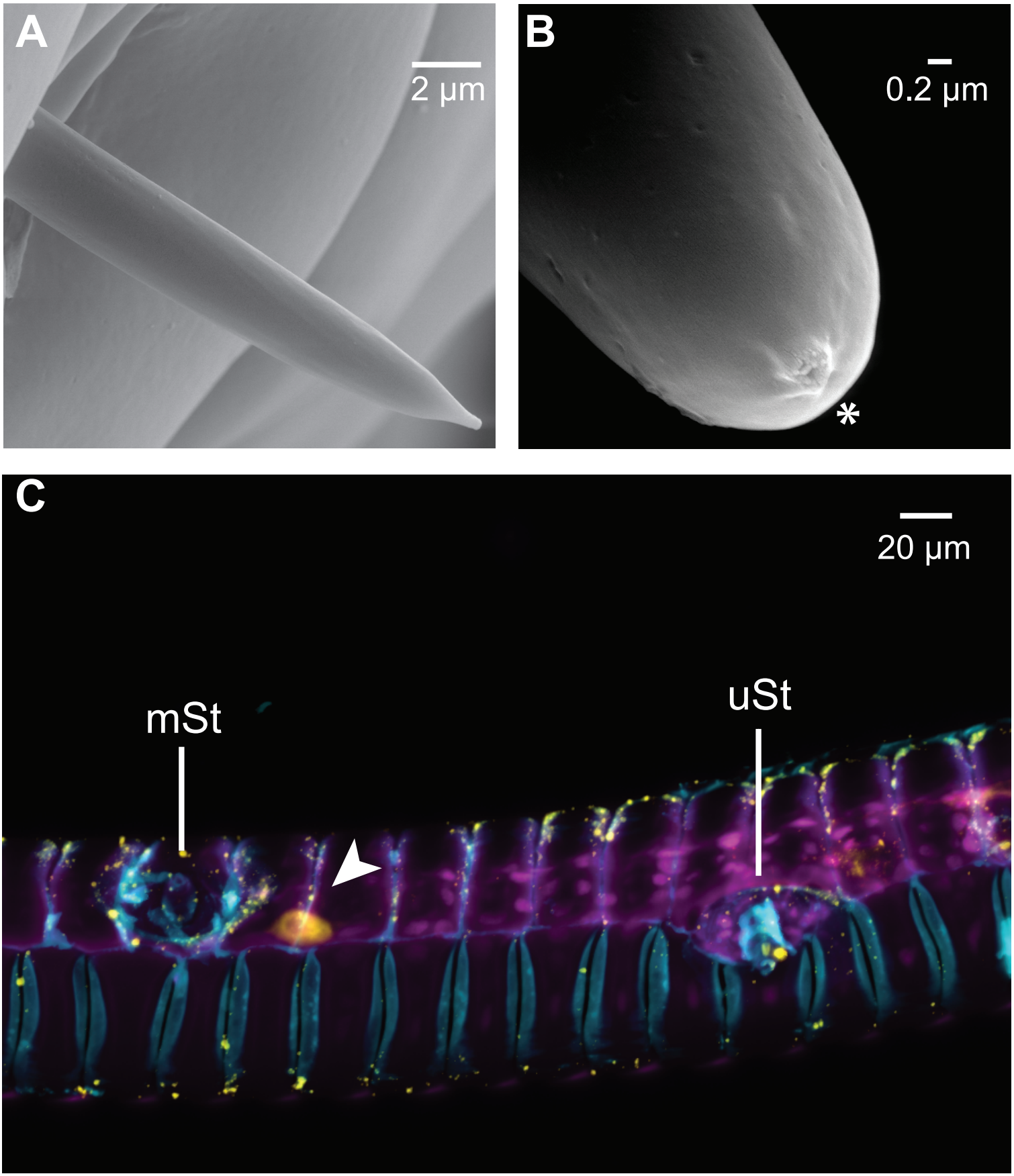
A
2 µm
B
0.2 µm
*
C
20 µm
mSt
uSt