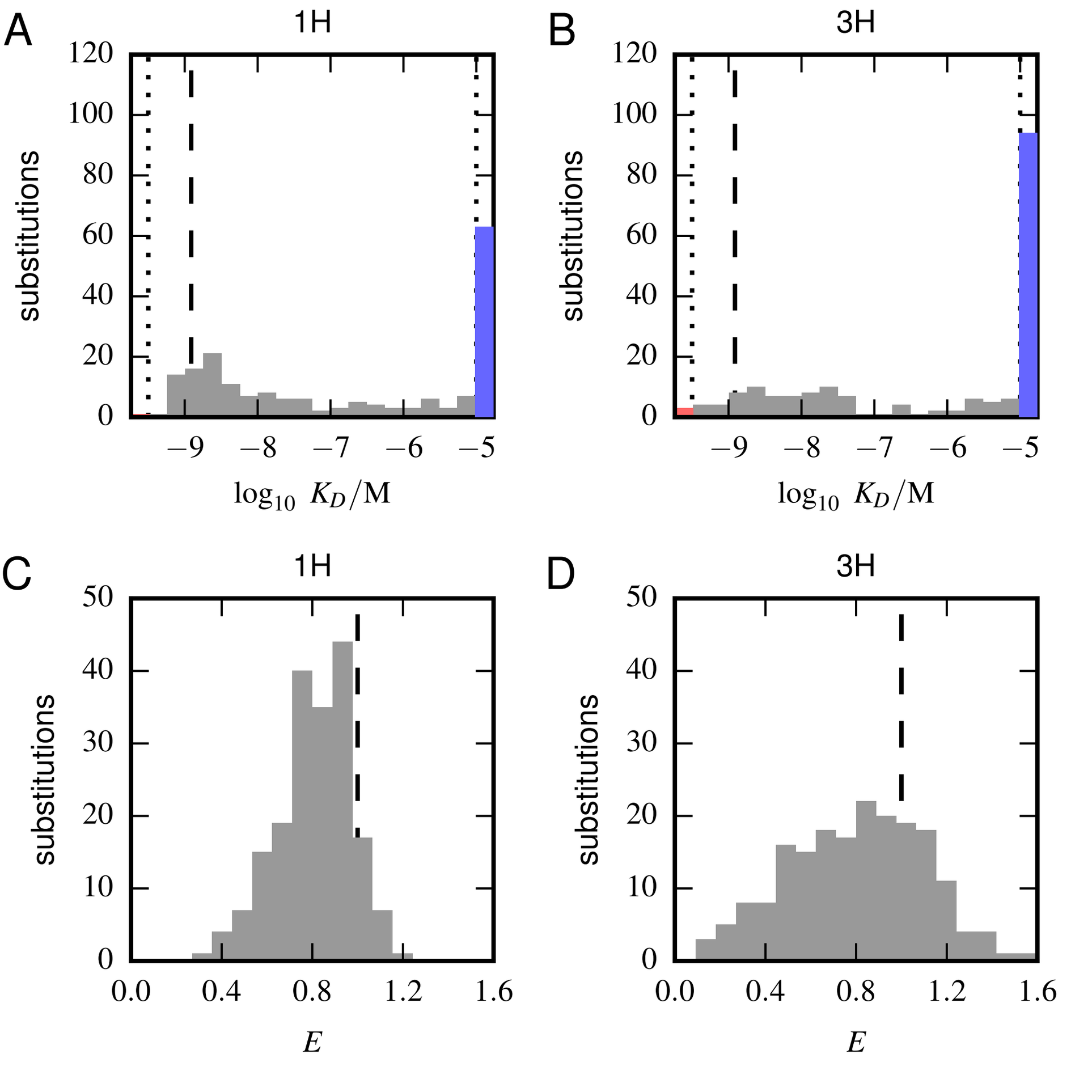
A
1H
substitutions
120
100
80
60
40
20
0
−9
−8
−7
−6
−5
log10 KD/M
B
3H
substitutions
120
100
80
60
40
20
0
−9
−8
−7
−6
−5
log10 KD/M
C
1H
substitutions
50
40
30
20
10
0
0.0
0.4
0.8
1.2
1.6
E
D
3H
substitutions
50
40
30
20
10
0
0.0
0.4
0.8
1.2
1.6
E