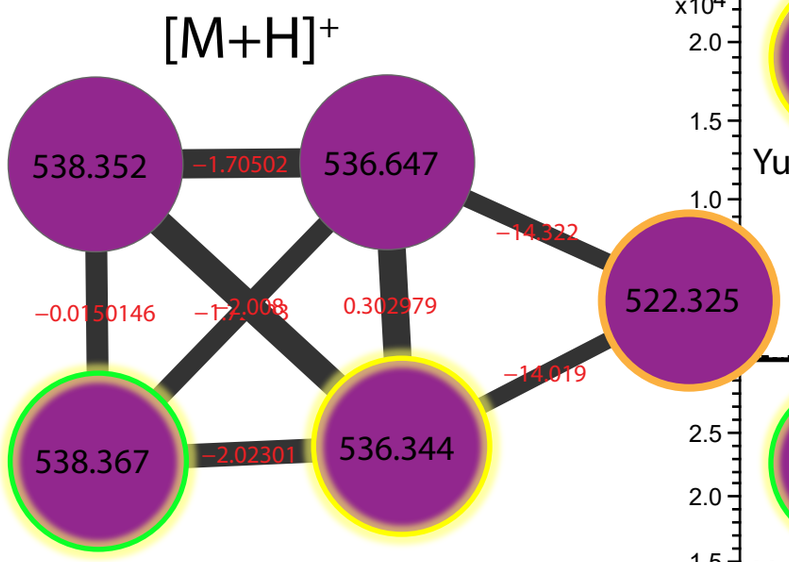

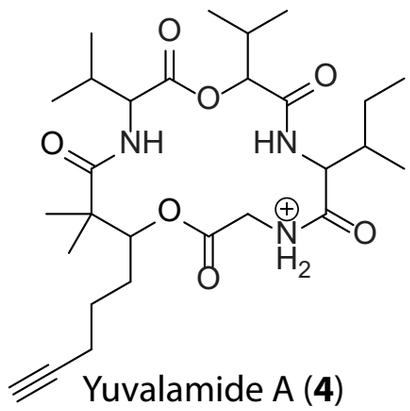

Yuvalamide A (**4**)

Chemical Formula: $C_{28}H_{46}N_3O_7^+$

Exact Mass: 536.3330

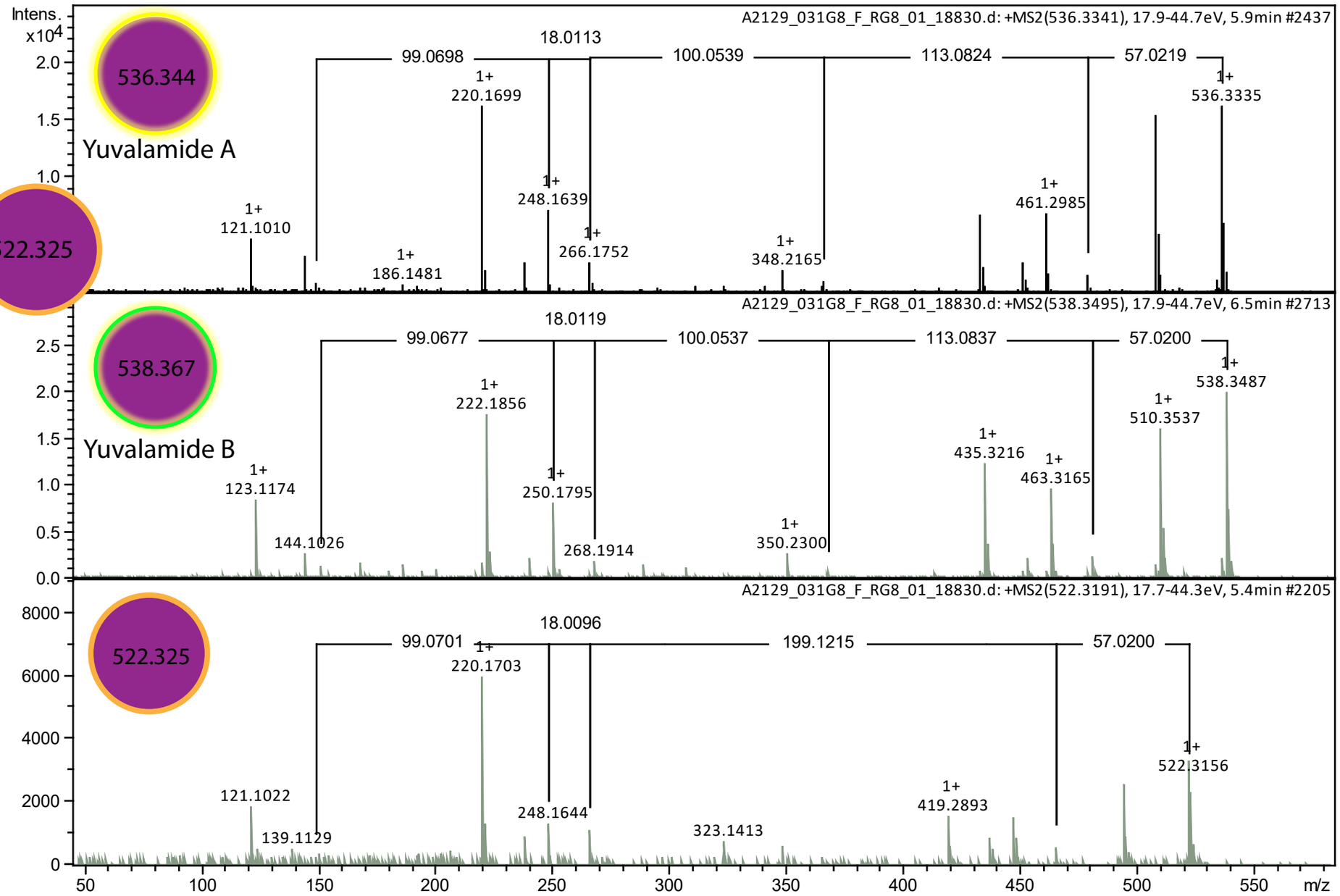

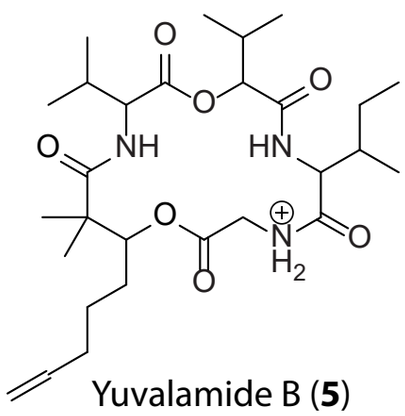

Yuvalamide B (**5**)

Chemical Formula: $C_{28}H_{48}N_3O_7^+$
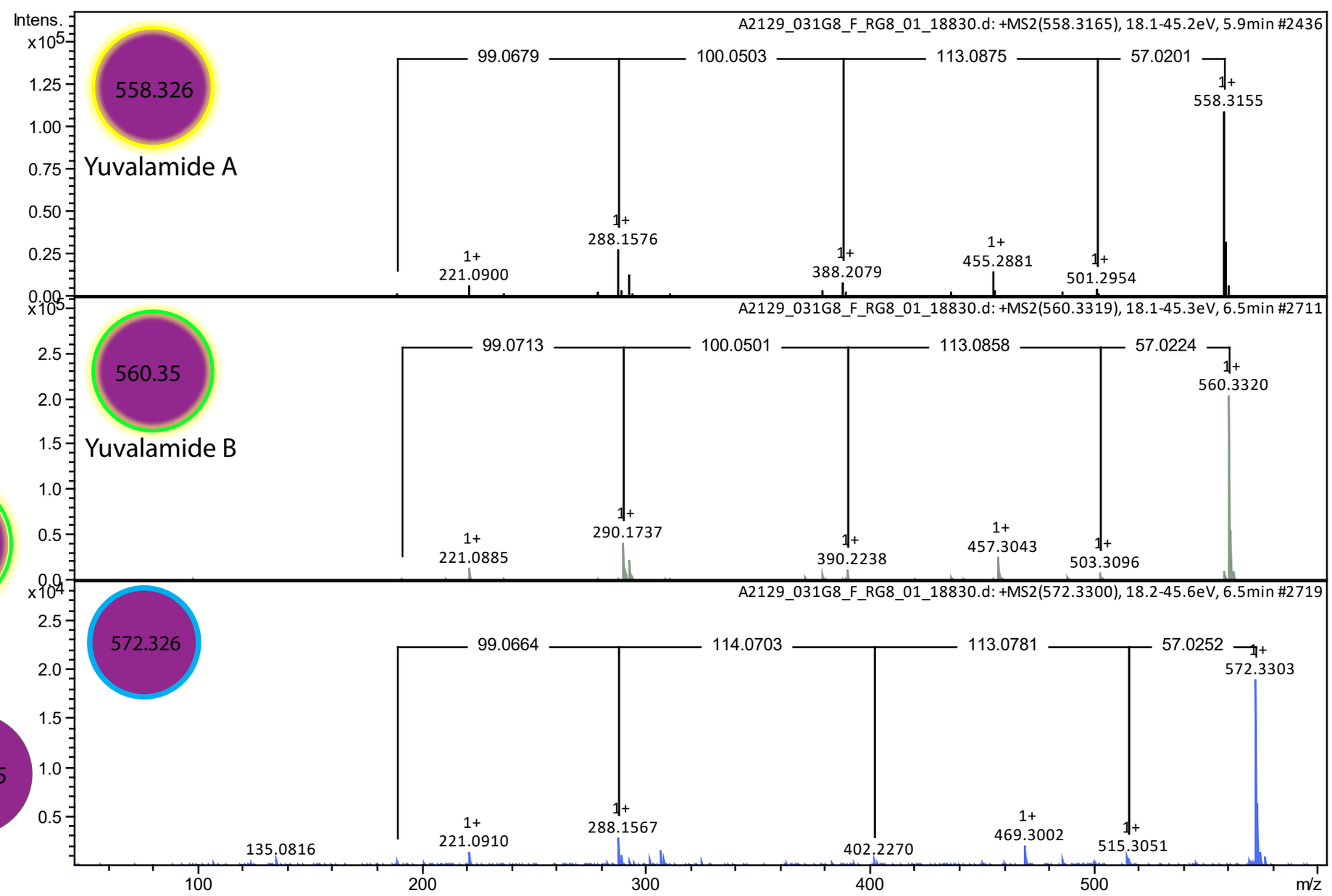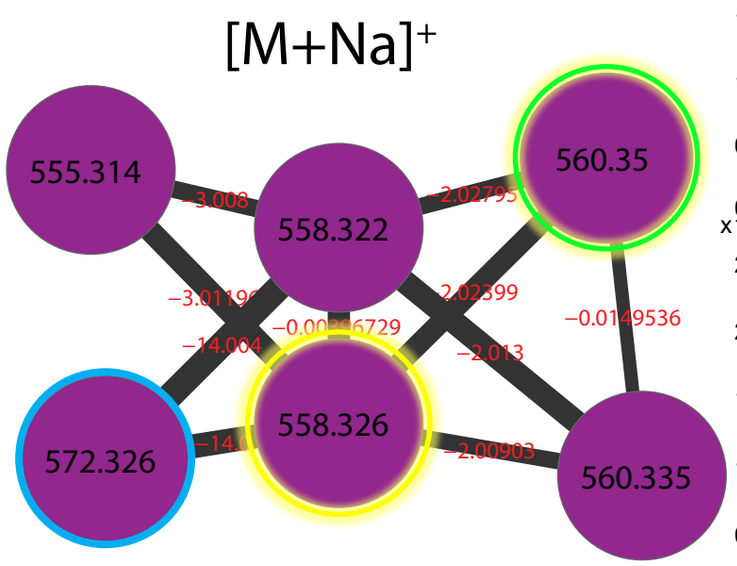
Exact Mass: 538.3487