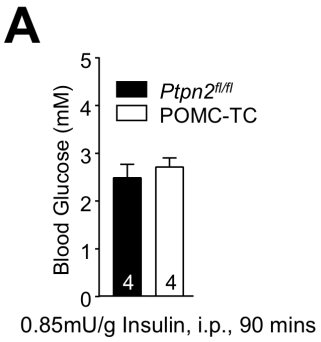
A
Blood Glucose (mM)
5
4
3
2
1
0
Ptpn2fl/fl
POMC-TC
4
4
0.85mU/g Insulin, i.p., 90 mins