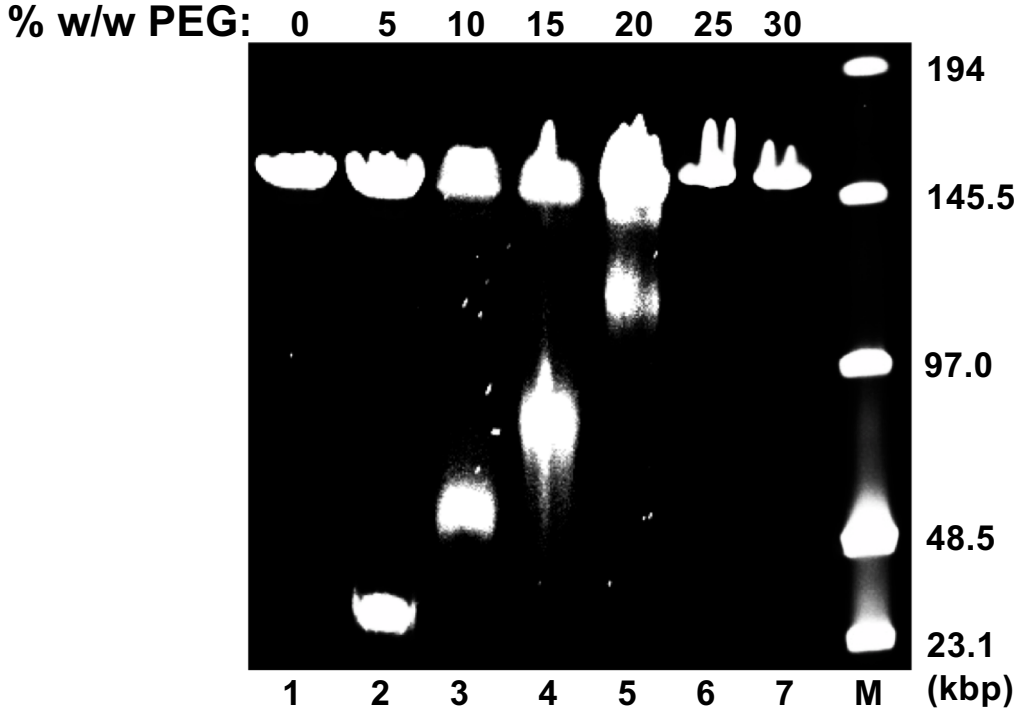
% w/w PEG:
0
5
10
15
20
25
30
194
145.5
97.0
48.5
23.1
(kbp)
1
2
3
4
5
6
7
M