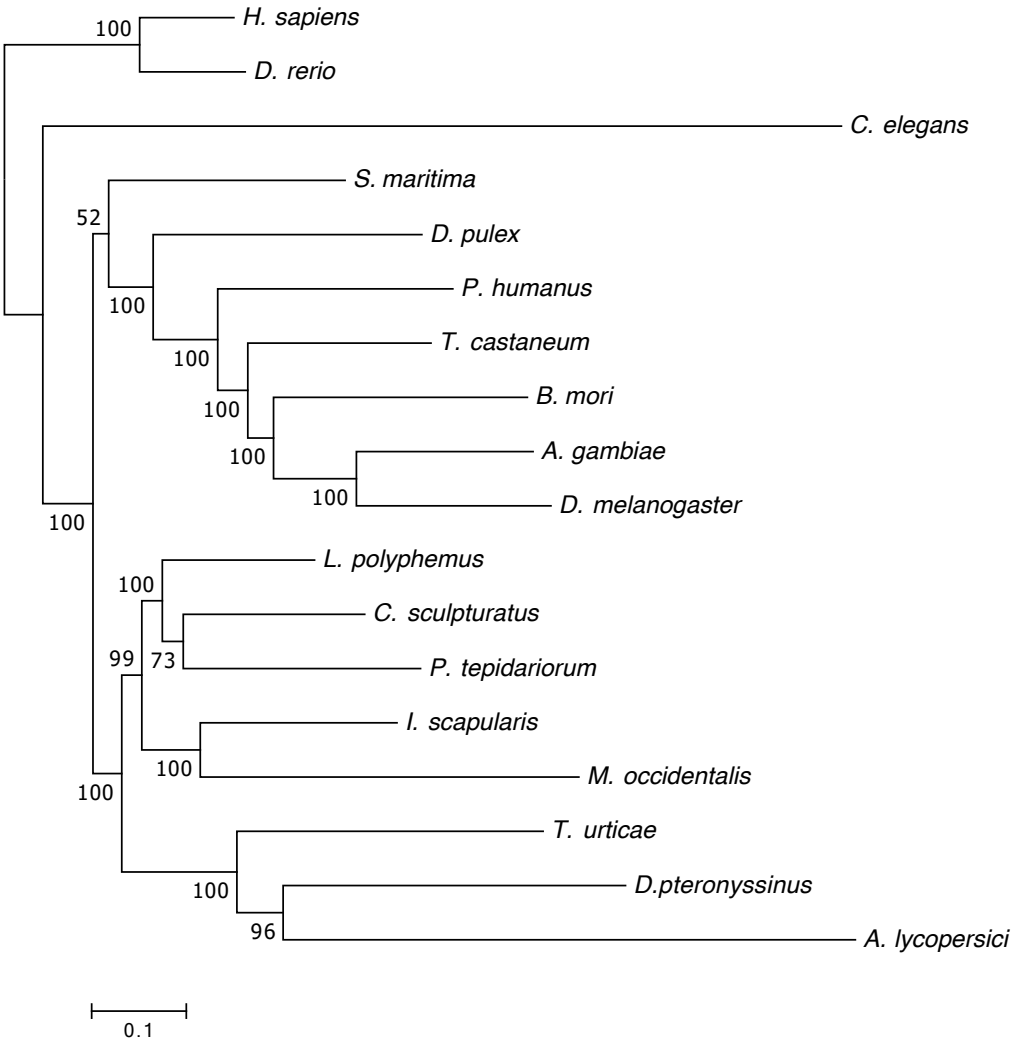
H. sapiens
D. rerio
C. elegans
S. maritima
D. pulex
P. humanus
T. castaneum
B. mori
A. gambiae
D. melanogaster
L. polyphemus
C. sculpturatus
P. tepidariorum
I. scapularis
M. occidentalis
T. urticae
D.pteronyssinus
A. lycopersici
100
52
100
100
100
100
100
100
100
99
73
100
100
100
96
0.1