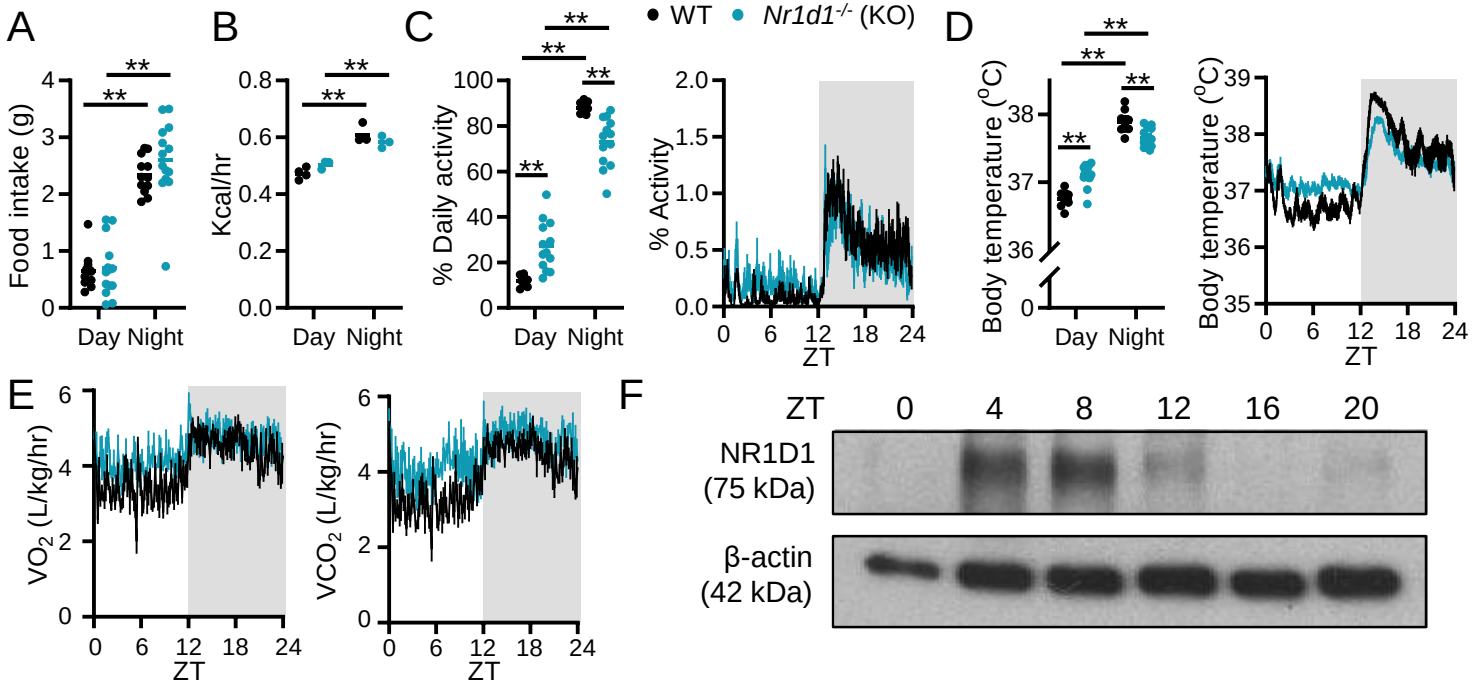

G
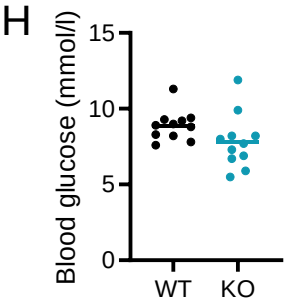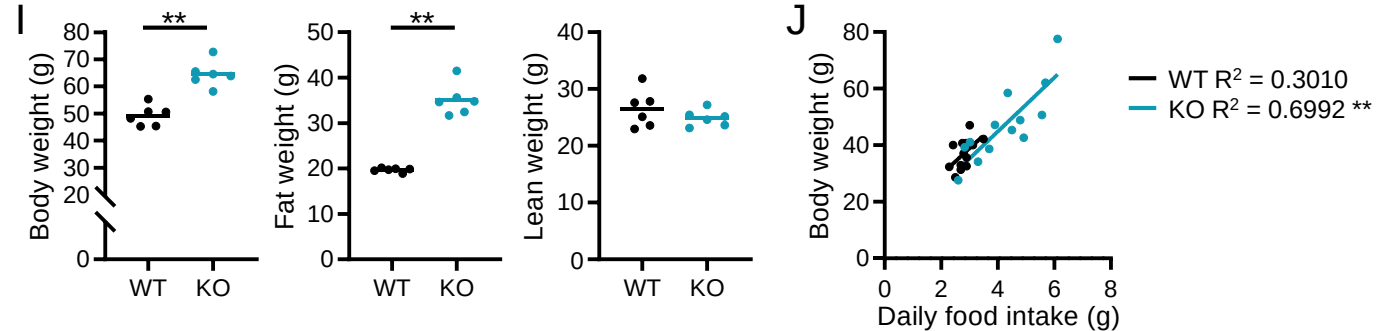
	WT			*Nr1d1*$^{-/-}$		
	mean		SEM	mean		SEM
C14:0	1.16	+/-	0.06	1.32	+/-	0.06
C16:0	23.39	+/-	0.85	26.83	+/-	0.67
C16:1n-7	8.68	+/-	0.74	12.99[a]	+/-	0.66
C18:0	1.55	+/-	0.12	1.45	+/-	0.11
C18:1n-9	31.02	+/-	0.60	30.28	+/-	1.09
C18:1n-7	2.73	+/-	0.09	3.40[a]	+/-	0.08
C18:2n-6	29.34	+/-	1.52	21.79[a]	+/-	1.11
C18:3n-3	1.71	+/-	0.26	1.68	+/-	0.14
Total SFAs	26.10	+/-	0.93	29.61	+/-	0.65
Total MUFAs	42.43	+/-	1.02	46.67	+/-	0.90
Total PUFAs	31.05	+/-	1.77	23.47[a]	+/-	1.24