(14) Filipin IV

[M+Na]+

Mass error: 1.0 ppm

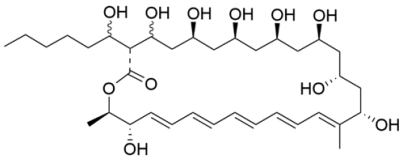

MS2

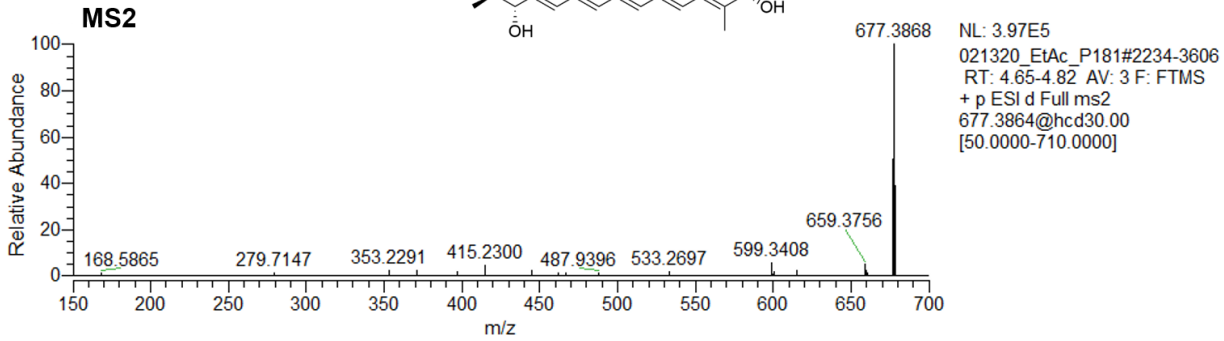

(15) Fungichromin

[M+Na]+

Mass error: 2.2 ppm

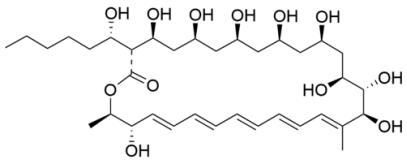

MS2

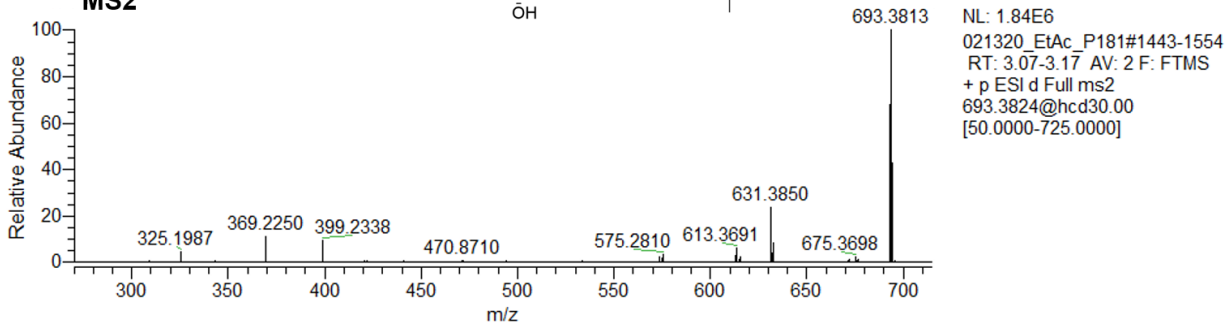

Supplementary File 4: MS2 spectrum of each compound putatively annotated at identification level 3 (Filipin IV, Fungichromin), detected in the culture extract of an exemplary microbe. Annotations were made based on fragmentation similarities with other analogs of the same family annotated at identification level 1 (filipins I-III).