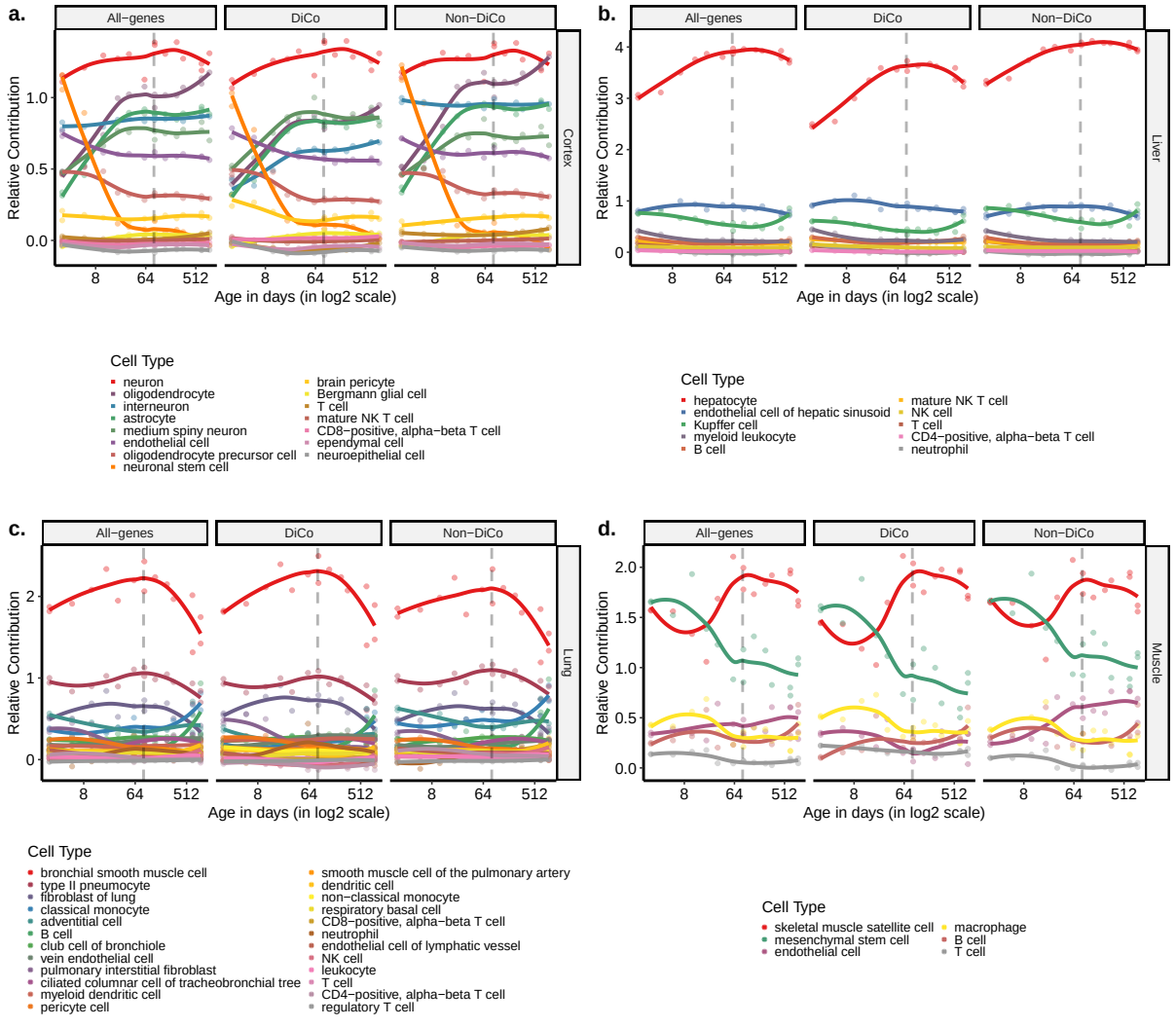
a.
All−genes
DiCo
Non−DiCo
Cortex
Relative Contribution
Age in days (in log2 scale)
Cell Type
neuron
oligodendrocyte
interneuron
astrocyte
medium spiny neuron
endothelial cell
oligodendrocyte precursor cell
neuronal stem cell
brain pericyte
Bergmann glial cell
T cell
mature NK T cell
CD8−positive, alpha−beta T cell
ependymal cell
neuroepithelial cell
b.
Liver
hepatocyte
endothelial cell of hepatic sinusoid
Kupffer cell
myeloid leukocyte
B cell
mature NK T cell
NK cell
T cell
CD4−positive, alpha−beta T cell
neutrophil
c.
Lung
bronchial smooth muscle cell
type II pneumocyte
fibroblast of lung
classical monocyte
adventitial cell
B cell
club cell of bronchiole
vein endothelial cell
pulmonary interstitial fibroblast
ciliated columnar cell of tracheobronchial tree
myeloid dendritic cell
pericyte cell
smooth muscle cell of the pulmonary artery
dendritic cell
non−classical monocyte
respiratory basal cell
CD8−positive, alpha−beta T cell
neutrophil
endothelial cell of lymphatic vessel
NK cell
leukocyte
T cell
CD4−positive, alpha−beta T cell
regulatory T cell
d.
Muscle
skeletal muscle satellite cell
mesenchymal stem cell
endothelial cell
macrophage
B cell
T cell