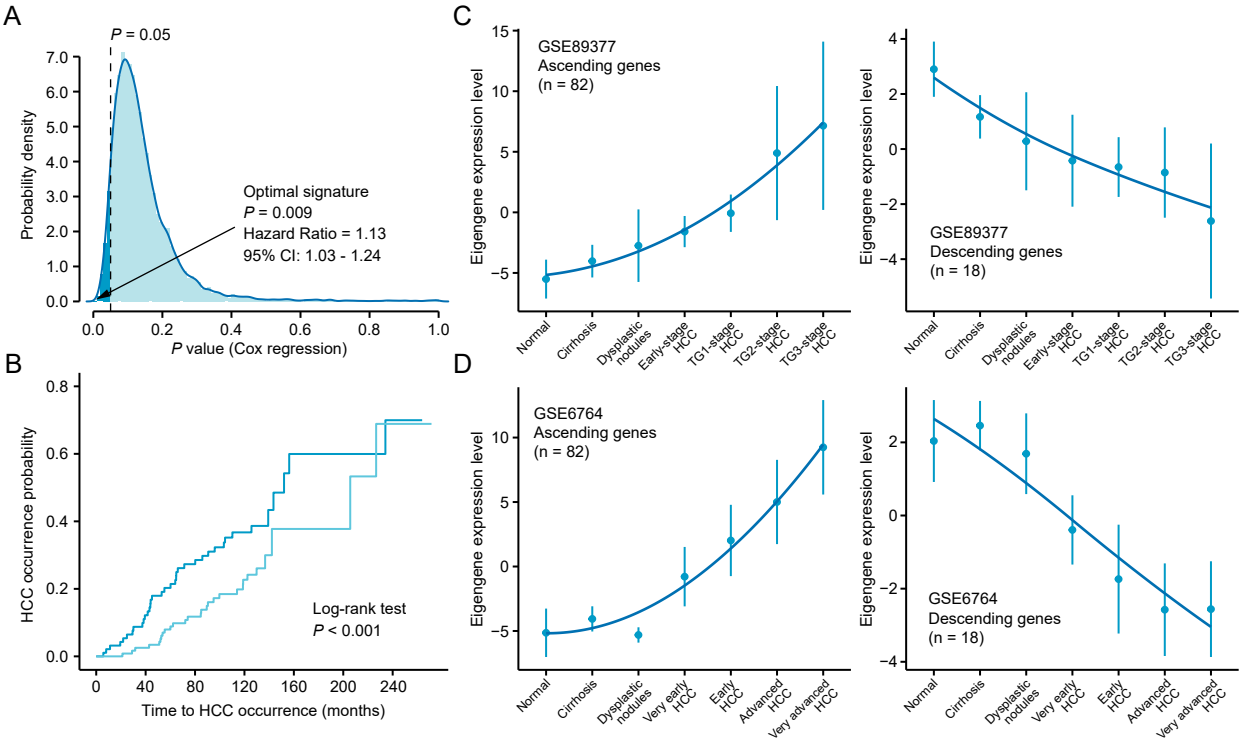
A
P = 0.05
Probability density
Optimal signature
P = 0.009
Hazard Ratio = 1.13
95% CI: 1.03 - 1.24
P value (Cox regression)
B
HCC occurrence probability
Log-rank test
P < 0.001
Time to HCC occurrence (months)
C
GSE89377
Ascending genes
(n = 82)
Eigengene expression level
GSE89377
Descending genes
(n = 18)
Normal
Cirrhosis
Dysplastic nodules
Early-stage HCC
TG1-stage HCC
TG2-stage HCC
TG3-stage HCC
D
GSE6764
Ascending genes
(n = 82)
GSE6764
Descending genes
(n = 18)
Early HCC
Advanced HCC
Very early HCC
Very advanced HCC