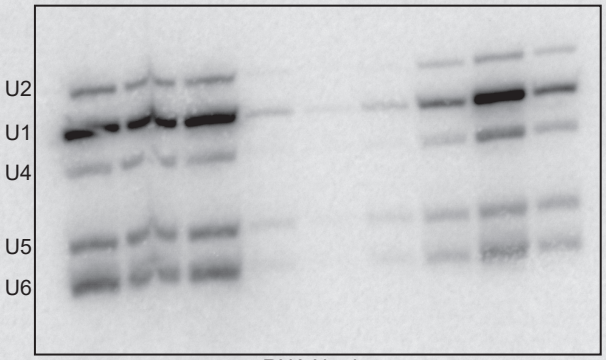

snRNA Northern