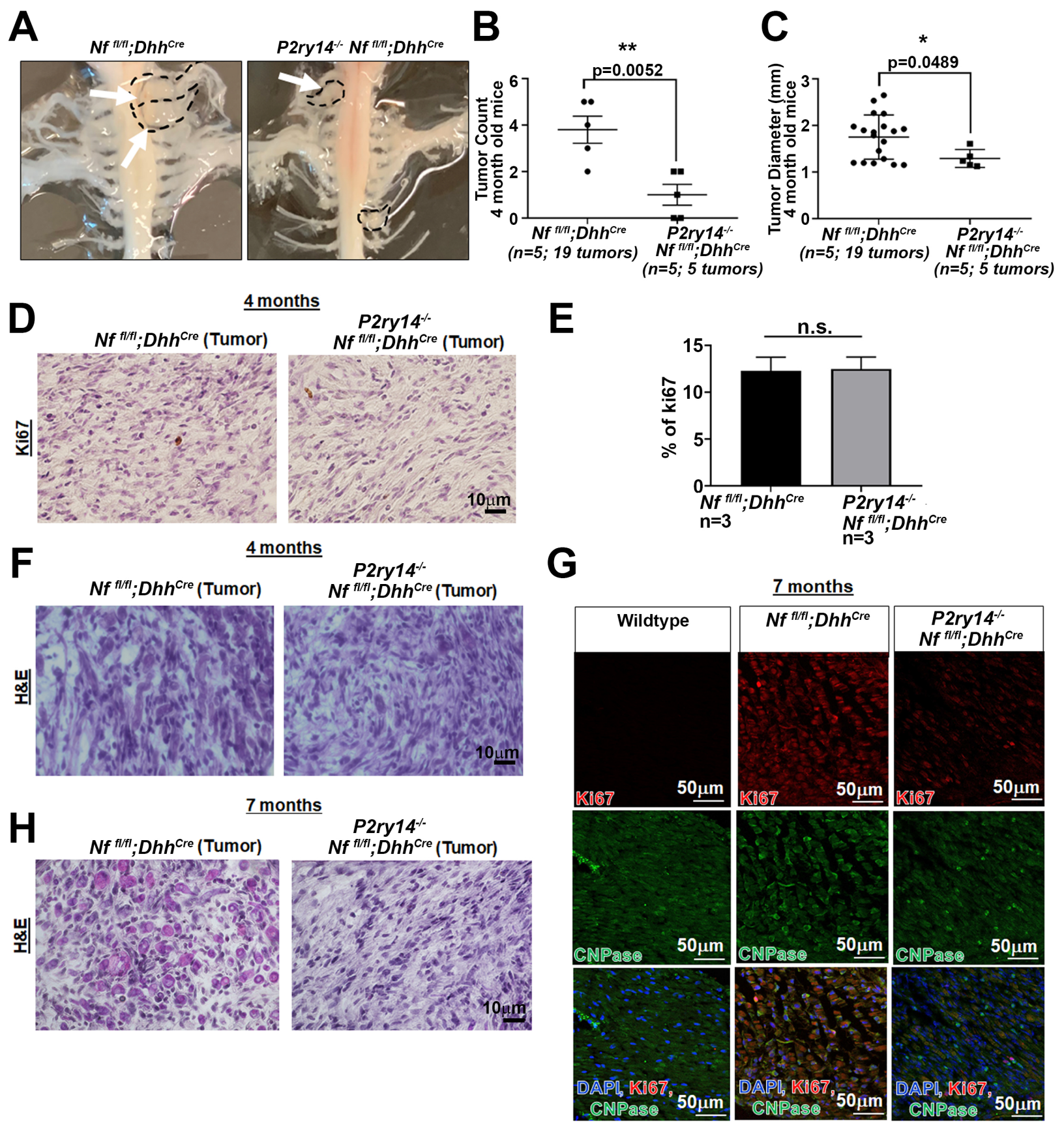
A
Nf fl/fl;Dhh Cre
P2ry14-/- Nf fl/fl;Dhh Cre
B
**
p=0.0052
Tumor Count 4 month old mice
Nf fl/fl;Dhh Cre (n=5; 19 tumors)
P2ry14-/- Nf fl/fl;Dhh Cre (n=5; 5 tumors)
C
*
p=0.0489
Tumor Diameter (mm) 4 month old mice
Nf fl/fl;Dhh Cre (n=5; 19 tumors)
P2ry14-/- Nf fl/fl;Dhh Cre (n=5; 5 tumors)
D
4 months
Nf fl/fl;Dhh Cre (Tumor)
P2ry14-/- Nf fl/fl;Dhh Cre (Tumor)
Ki67
10μm
E
n.s.
% of ki67
Nf fl/fl;Dhh Cre n=3
P2ry14-/- Nf fl/fl;Dhh Cre n=3
F
4 months
Nf fl/fl;Dhh Cre (Tumor)
P2ry14-/- Nf fl/fl;Dhh Cre (Tumor)
H&E
10μm
G
7 months
Wildtype
Nf fl/fl;Dhh Cre
P2ry14-/- Nf fl/fl;Dhh Cre
Ki67
CNPase
DAPI, Ki67, CNPase
50μm
H
7 months
Nf fl/fl;Dhh Cre (Tumor)
P2ry14-/- Nf fl/fl;Dhh Cre (Tumor)
H&E
10μm

Figure S4