

Chitinophagaceae

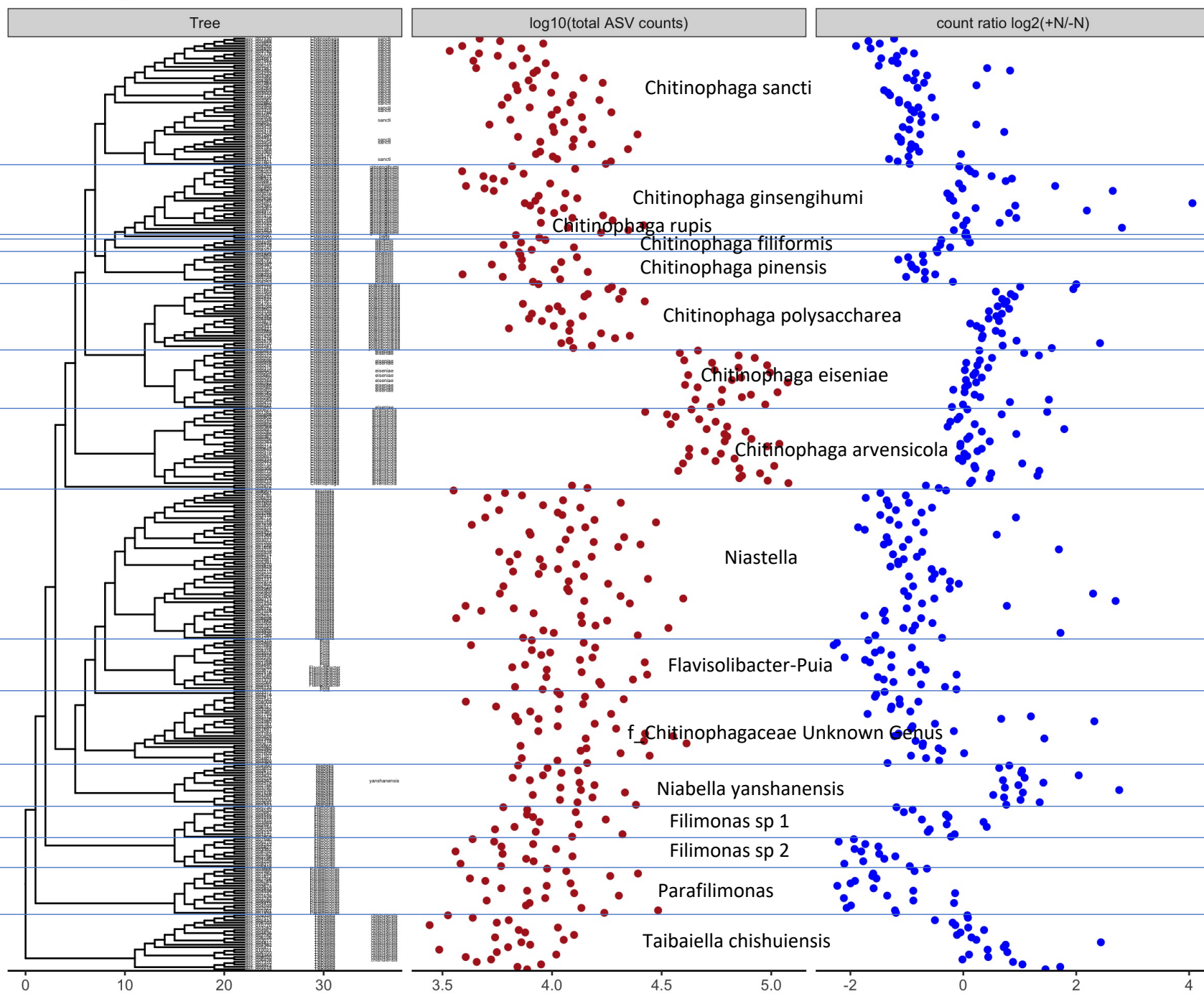

Sphingomonadaceae

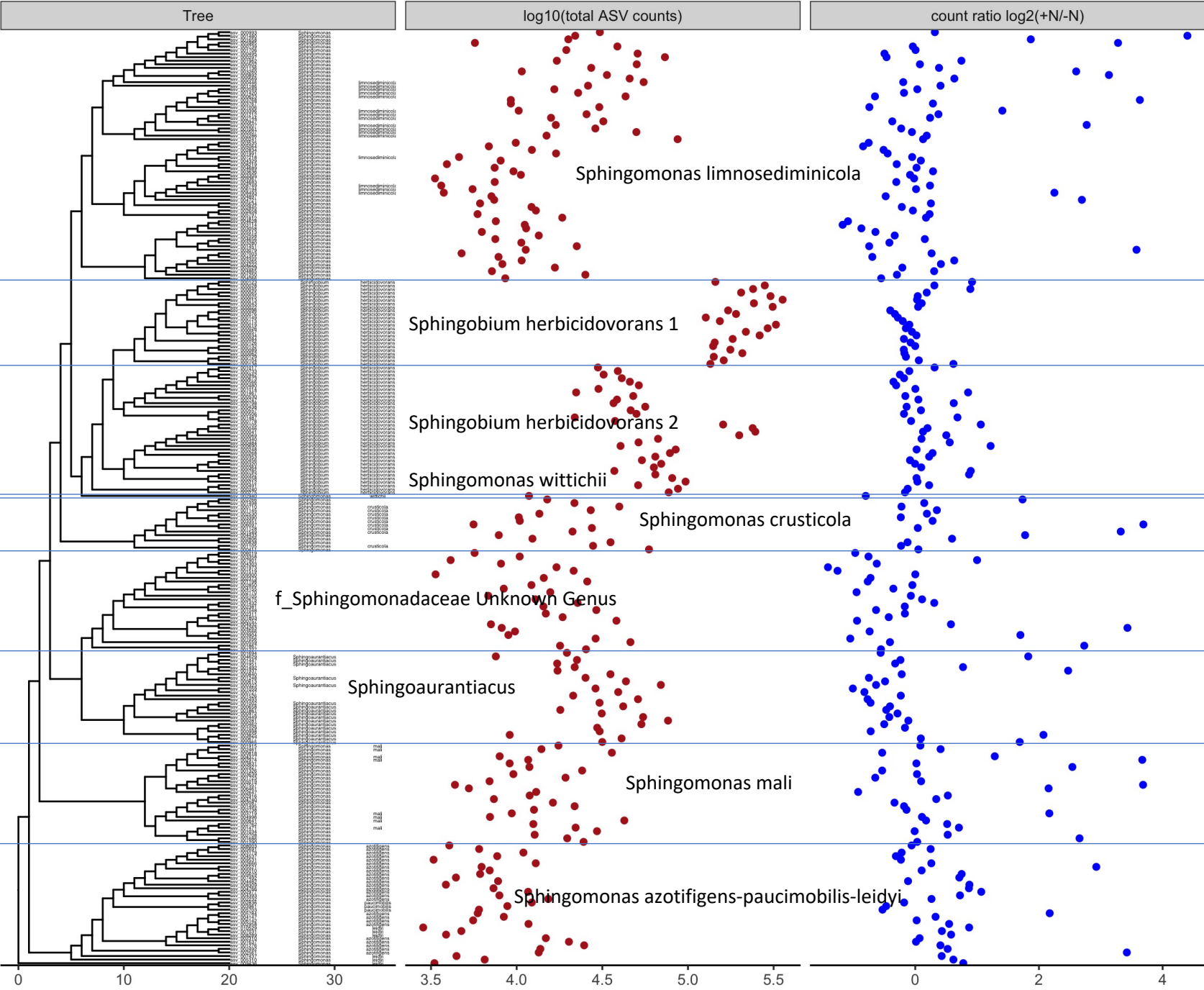

Sphingobacteriaceae

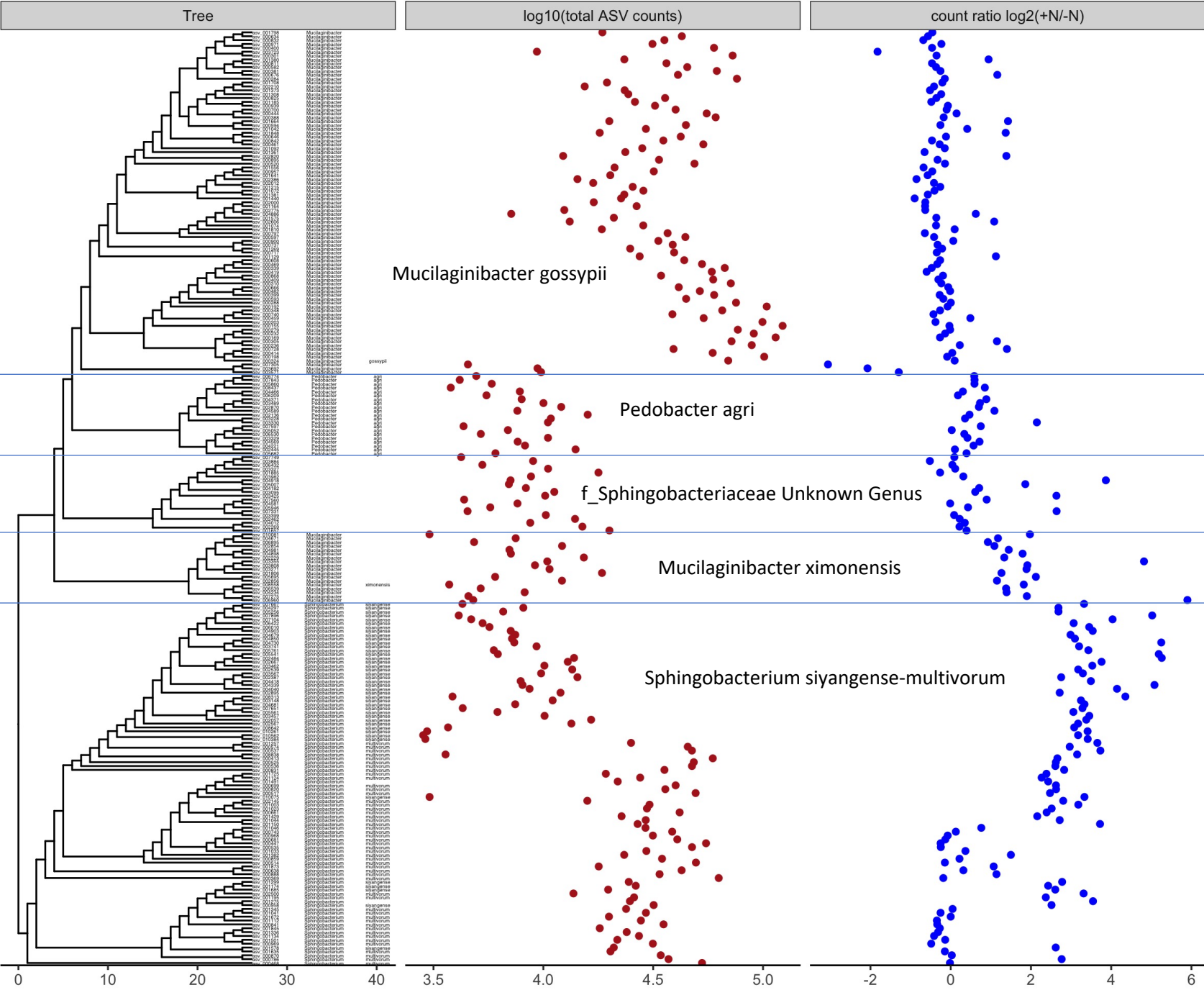

Weeksellaceae

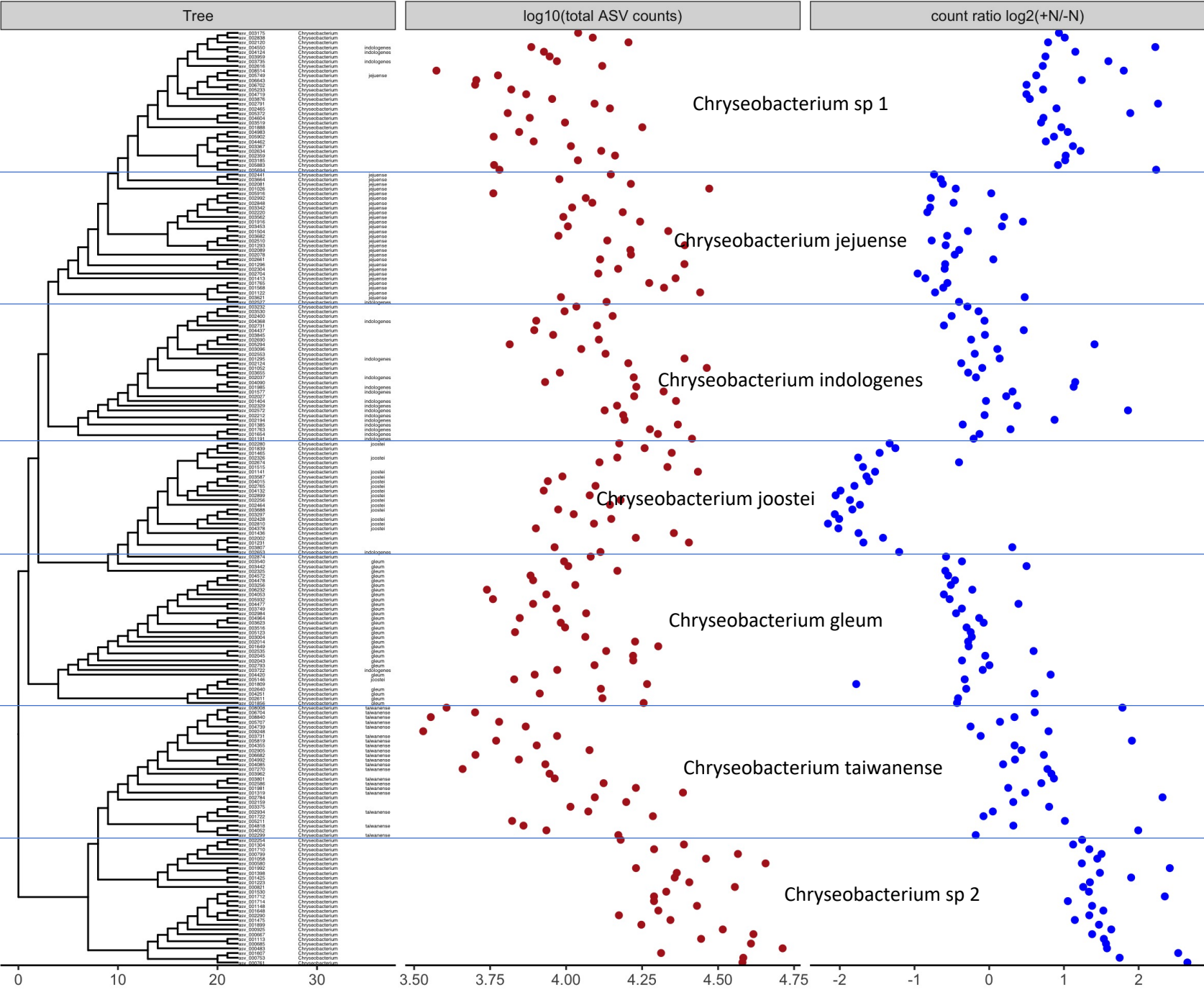

Oxalobacteraceae

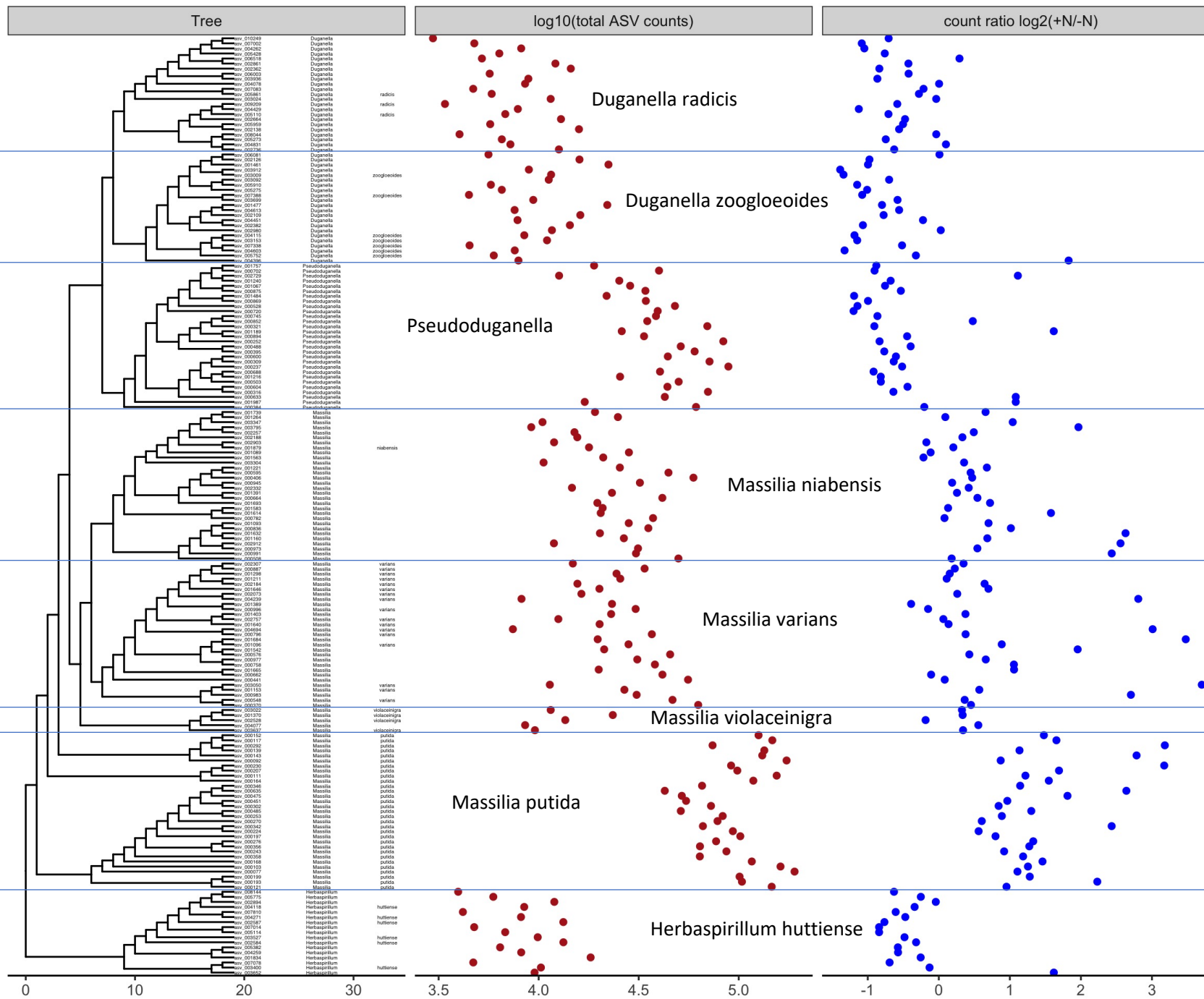

Burkholderiaceae

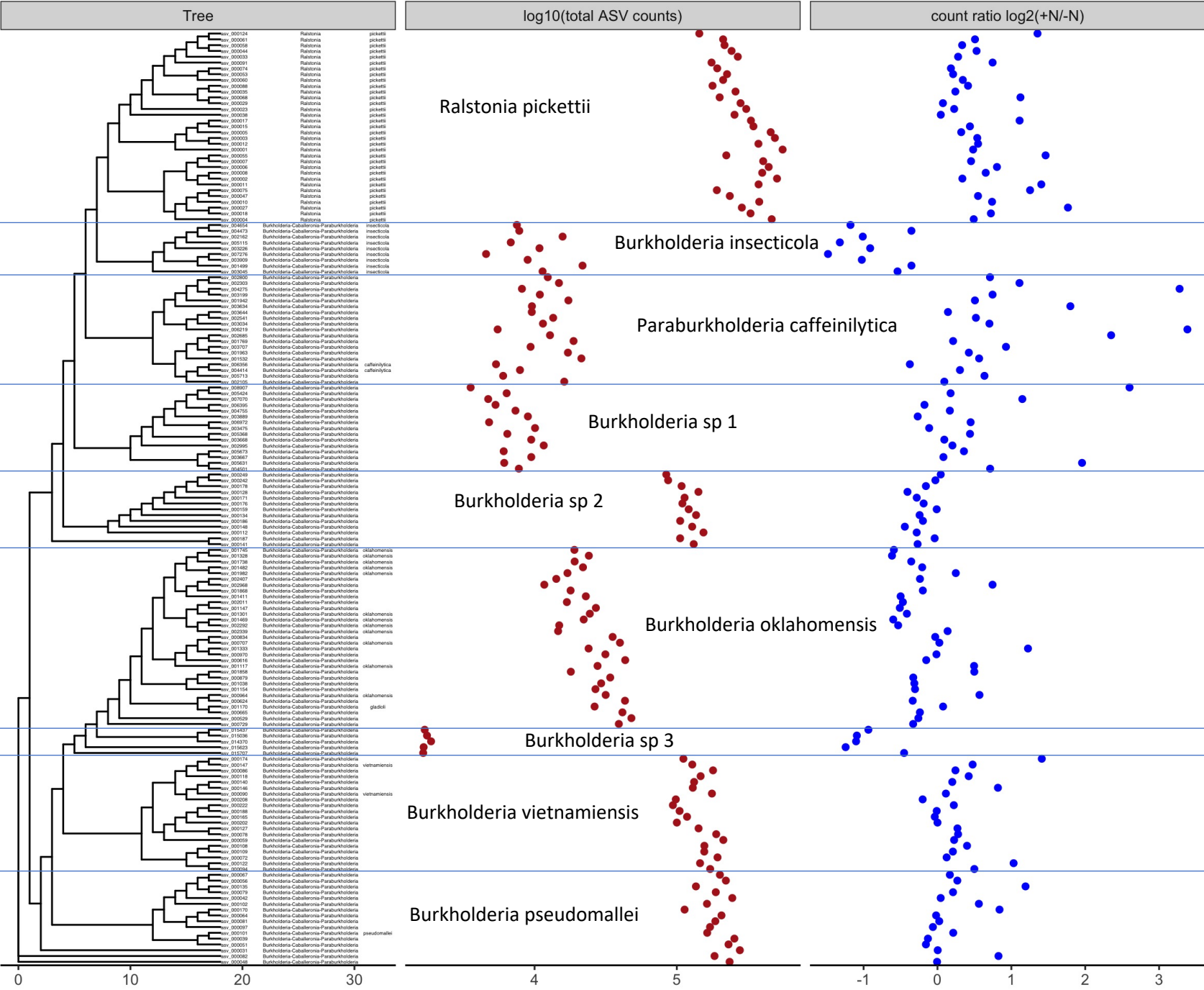

Pseudomonadaceae

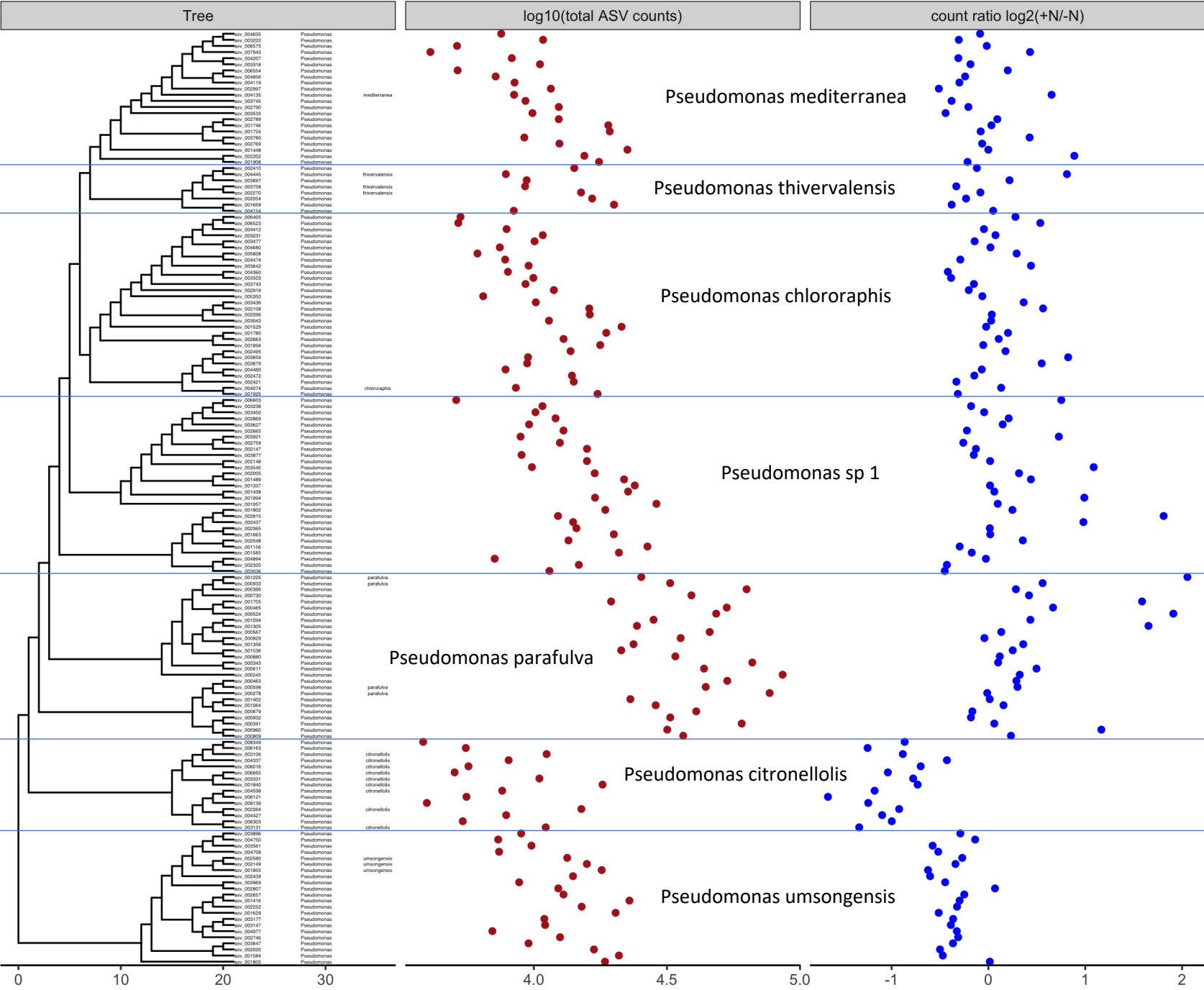

Rhizobiaceae

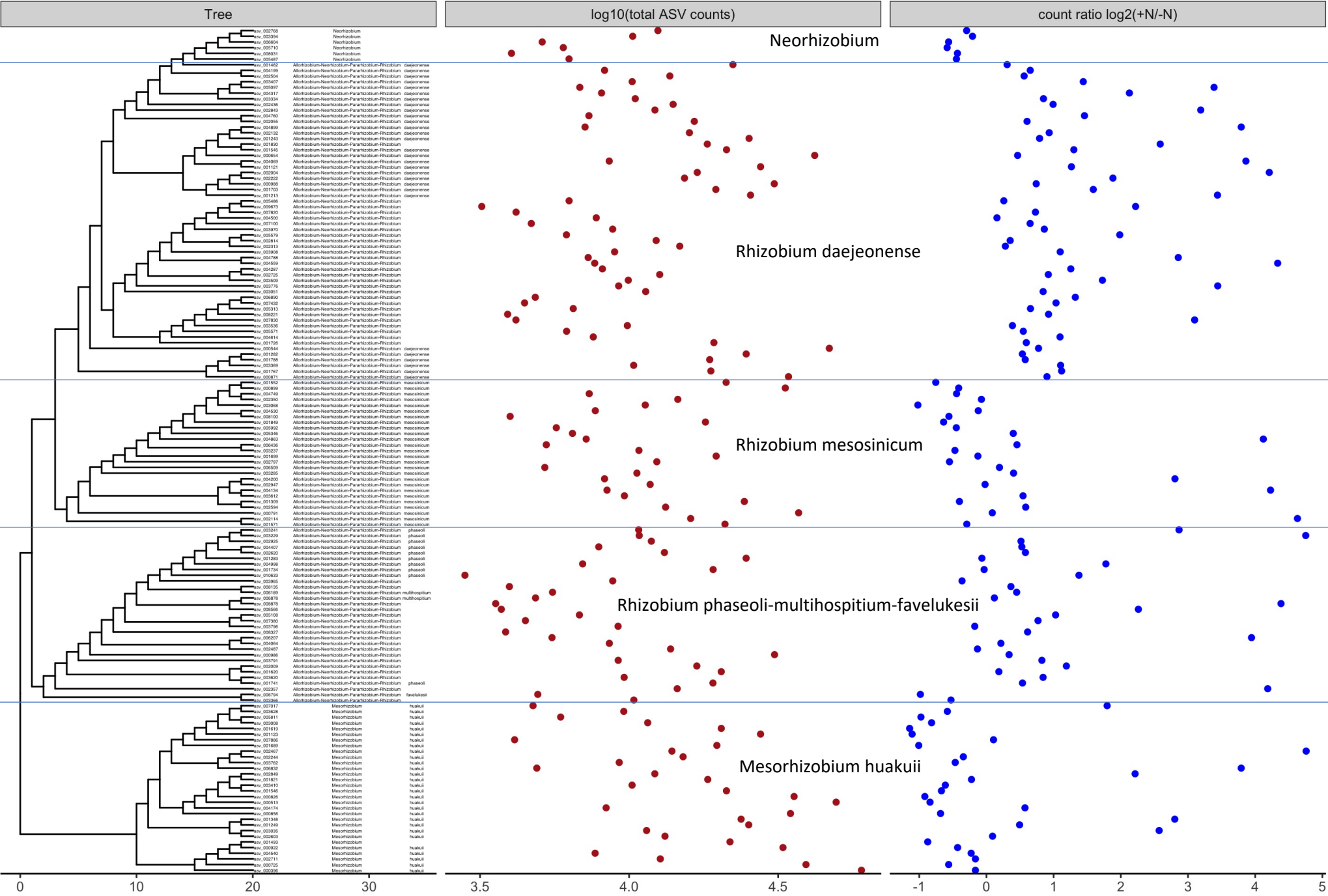

Nocardioideae

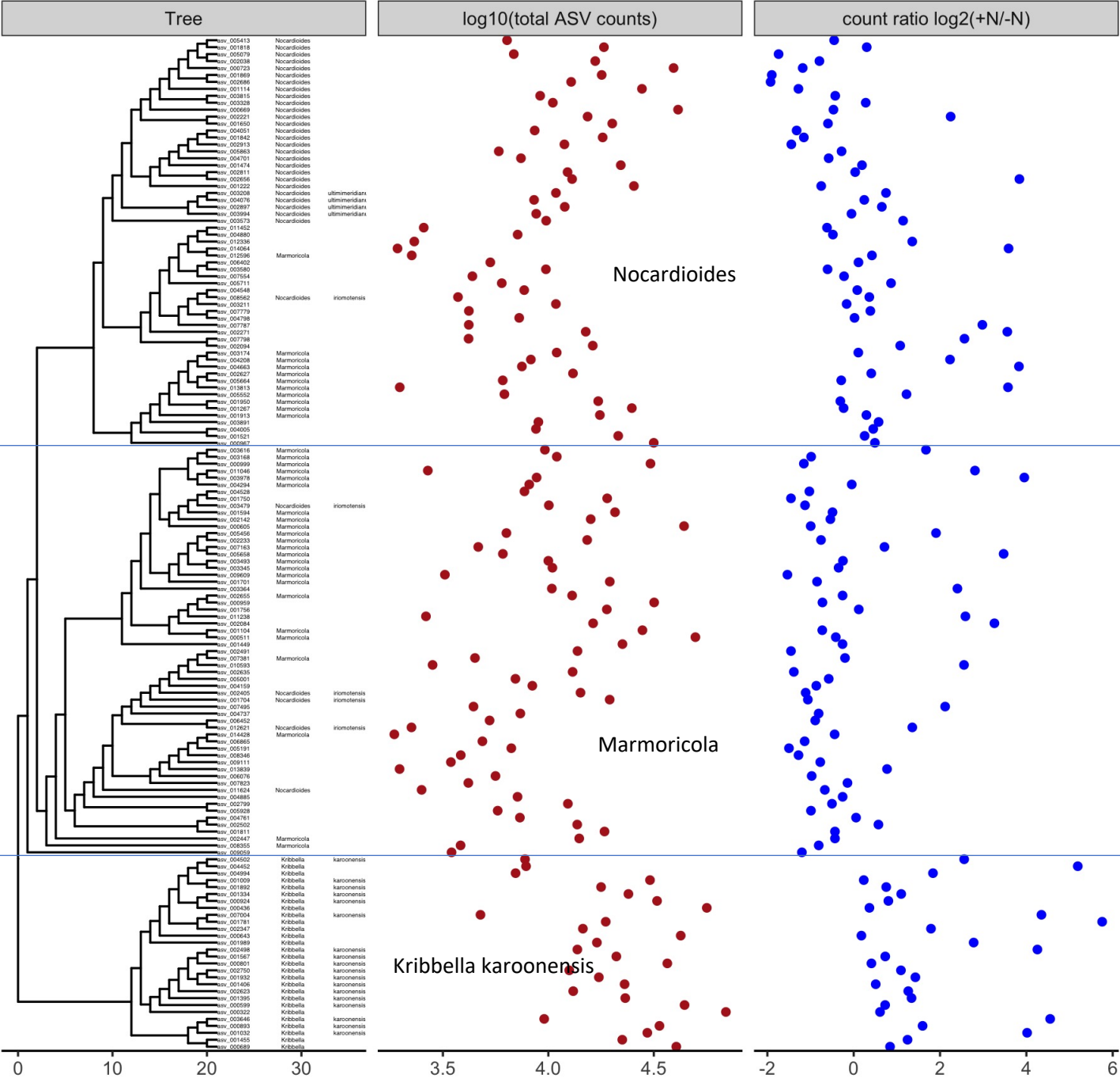

Comamonadaceae

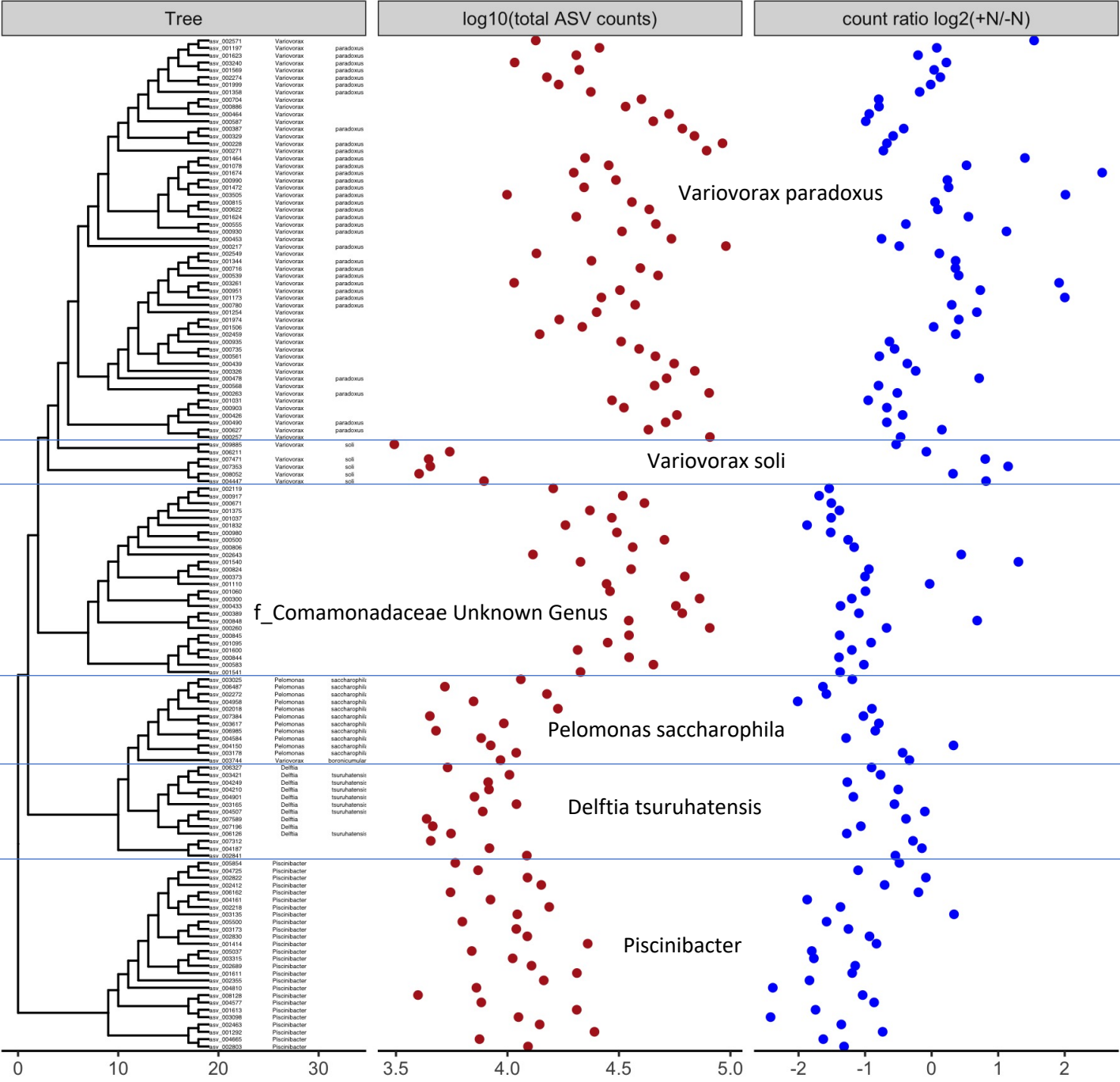

Nitrososphaeraceae

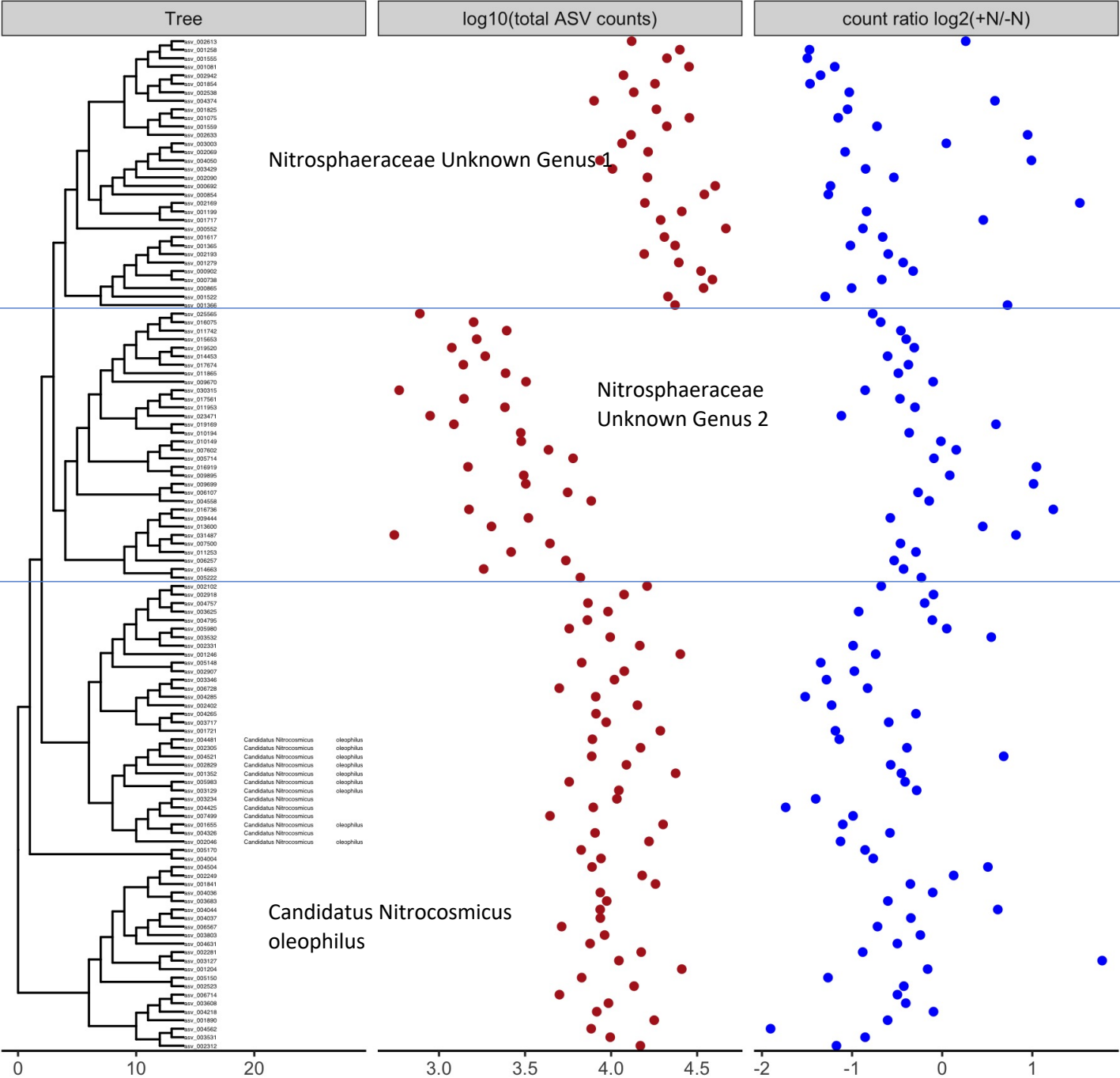

Streptomycetaceae

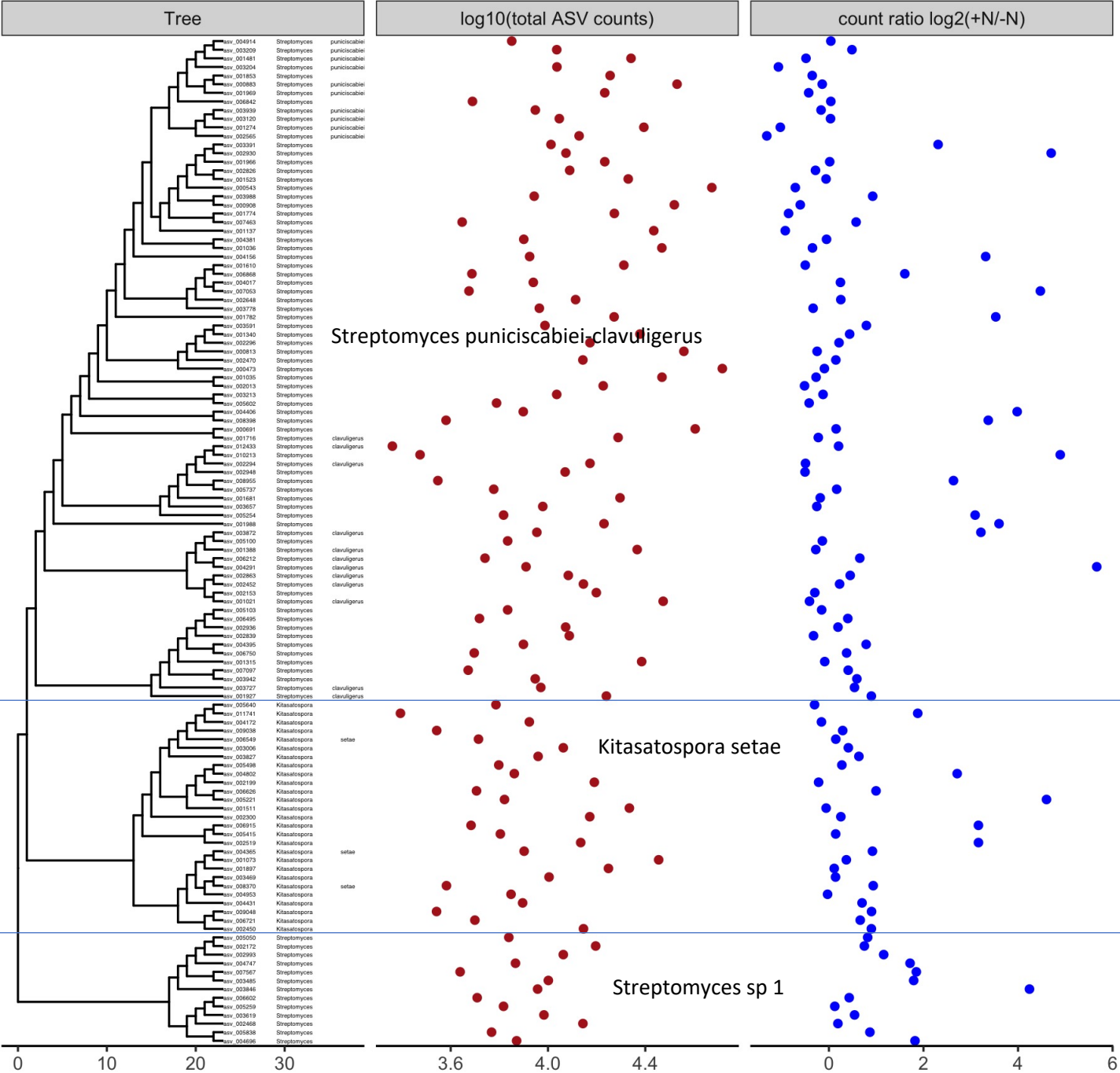

Xanthomonadaceae

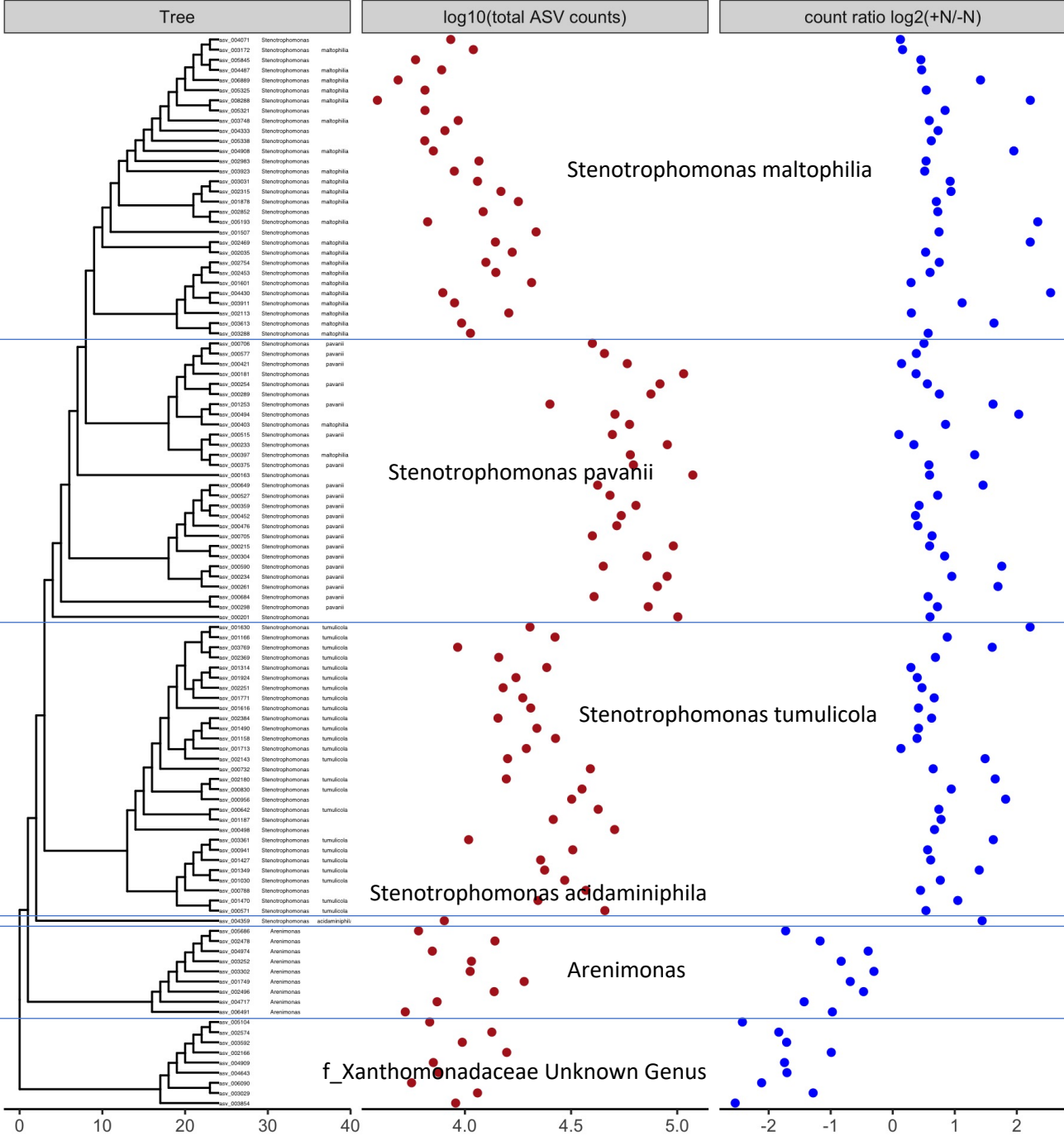

Chthoniobacteraceae

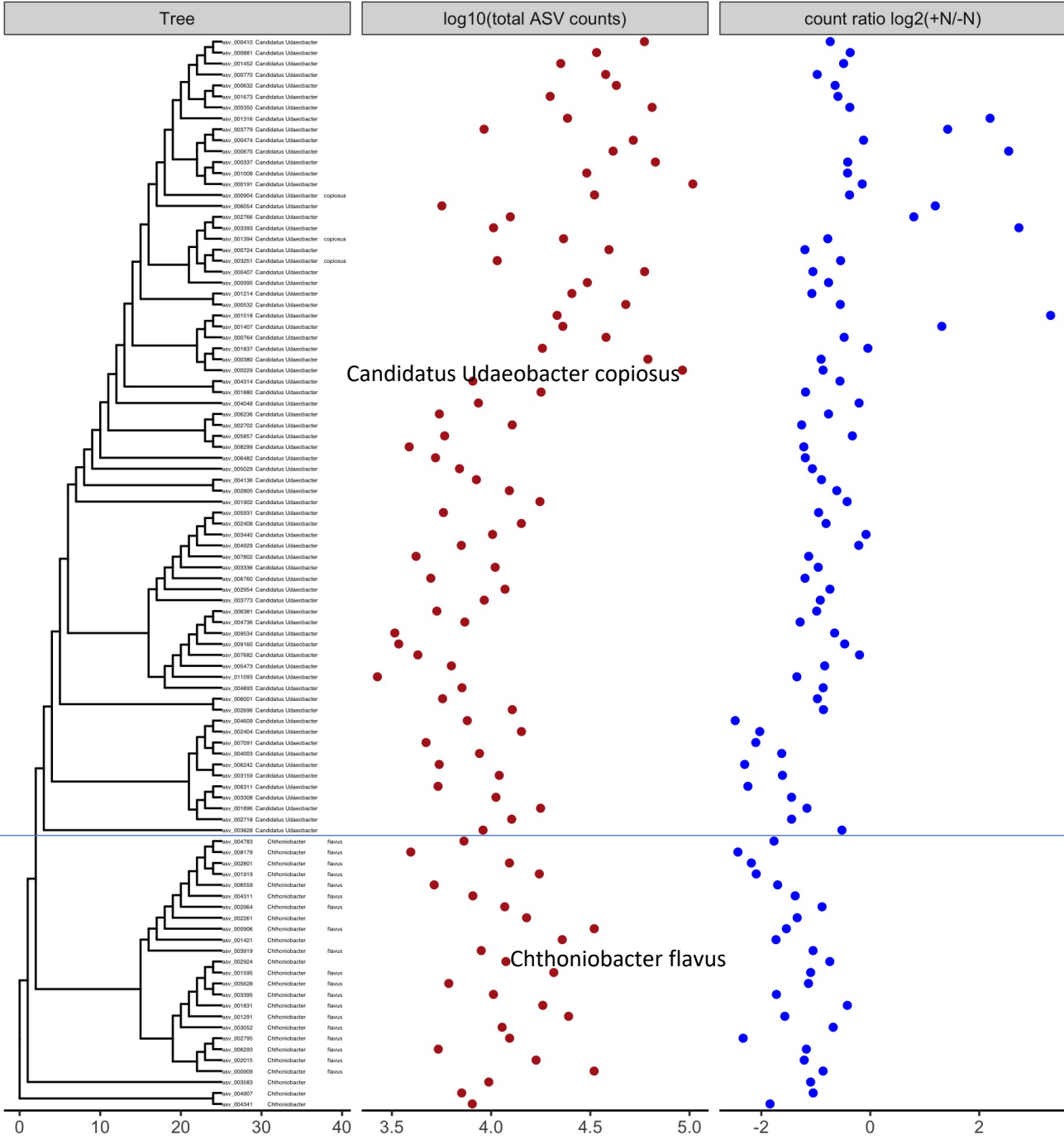

Rhodanobacteraceae

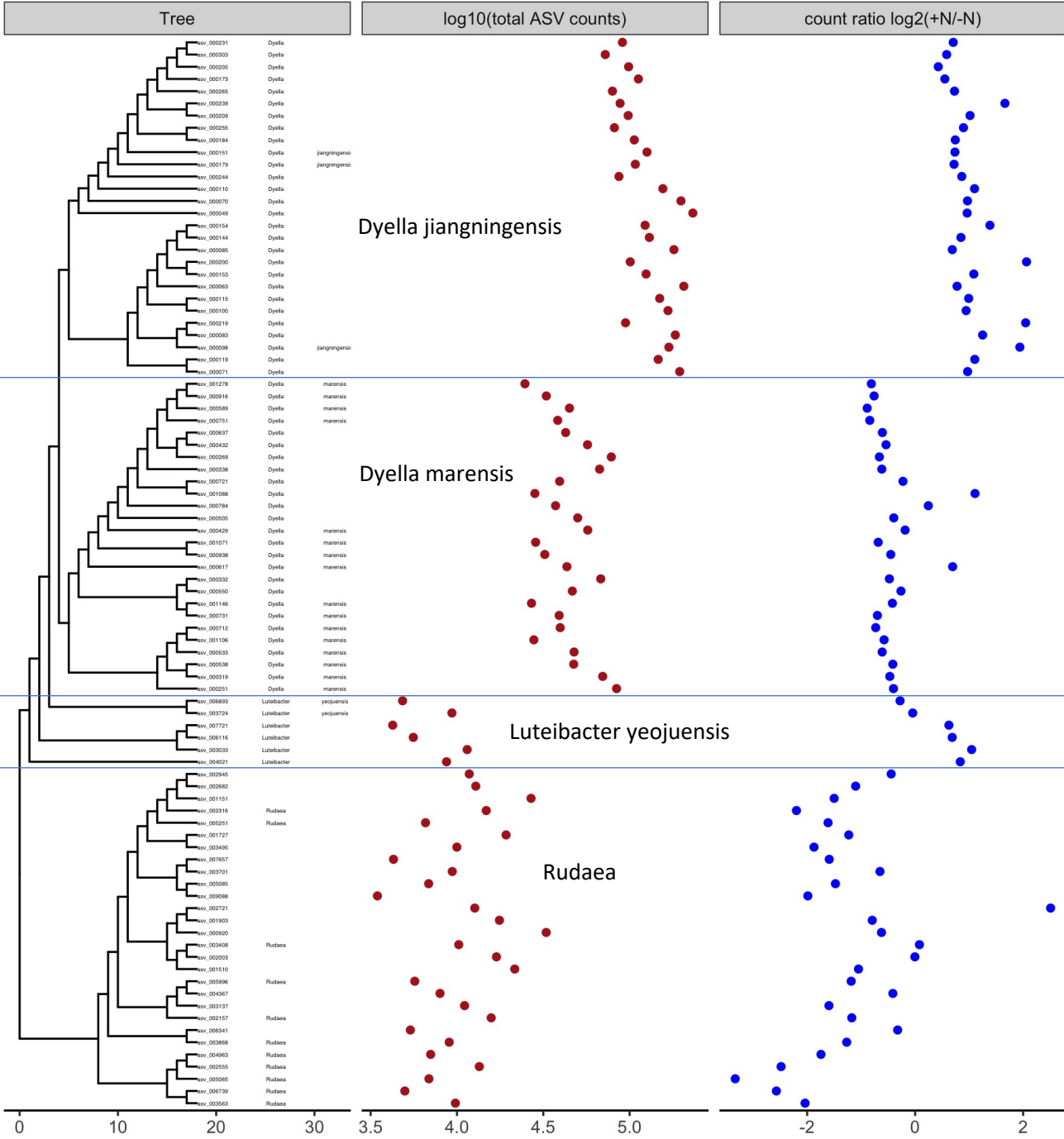

Moraxellaceae

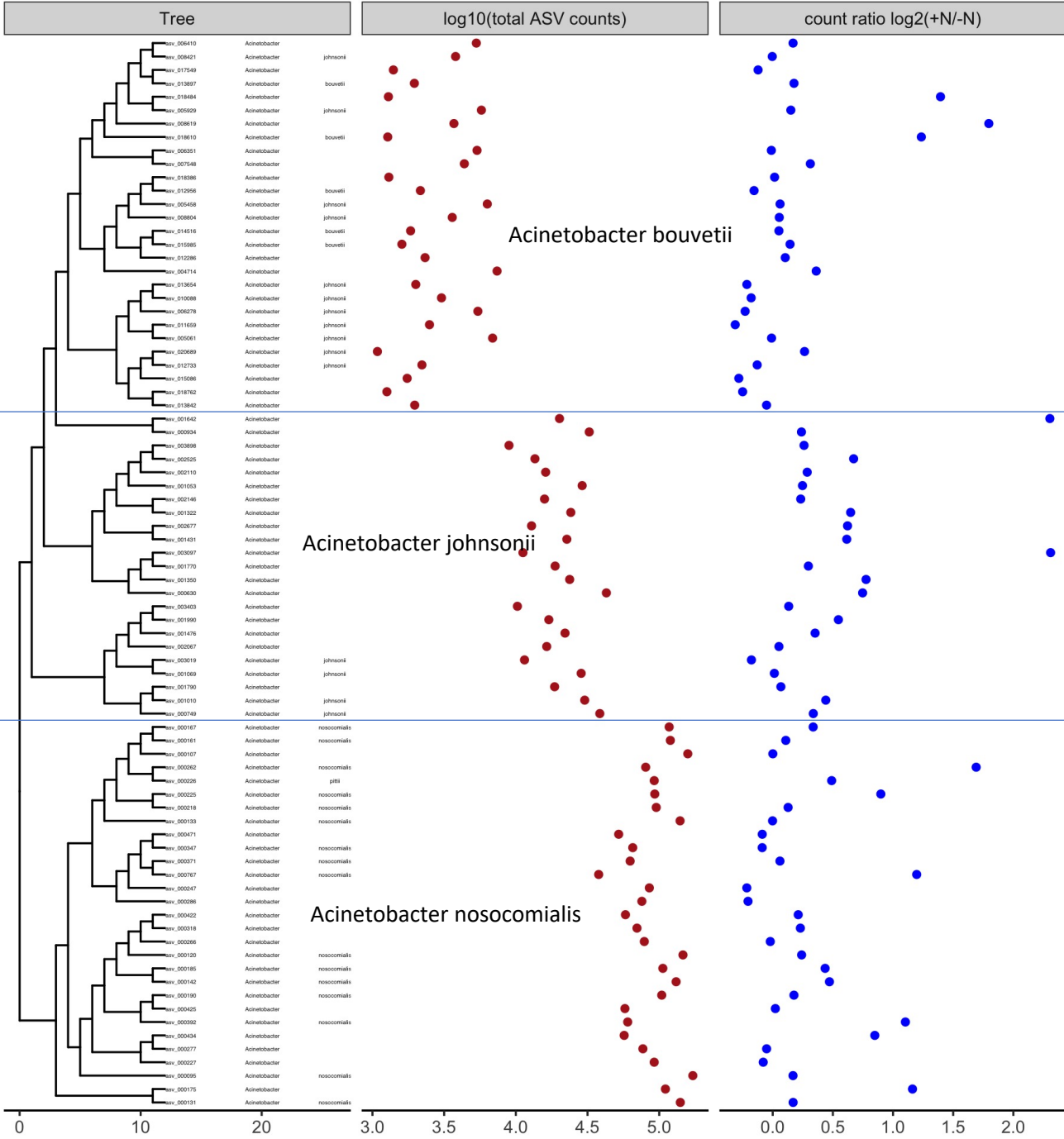

Bacillaceae

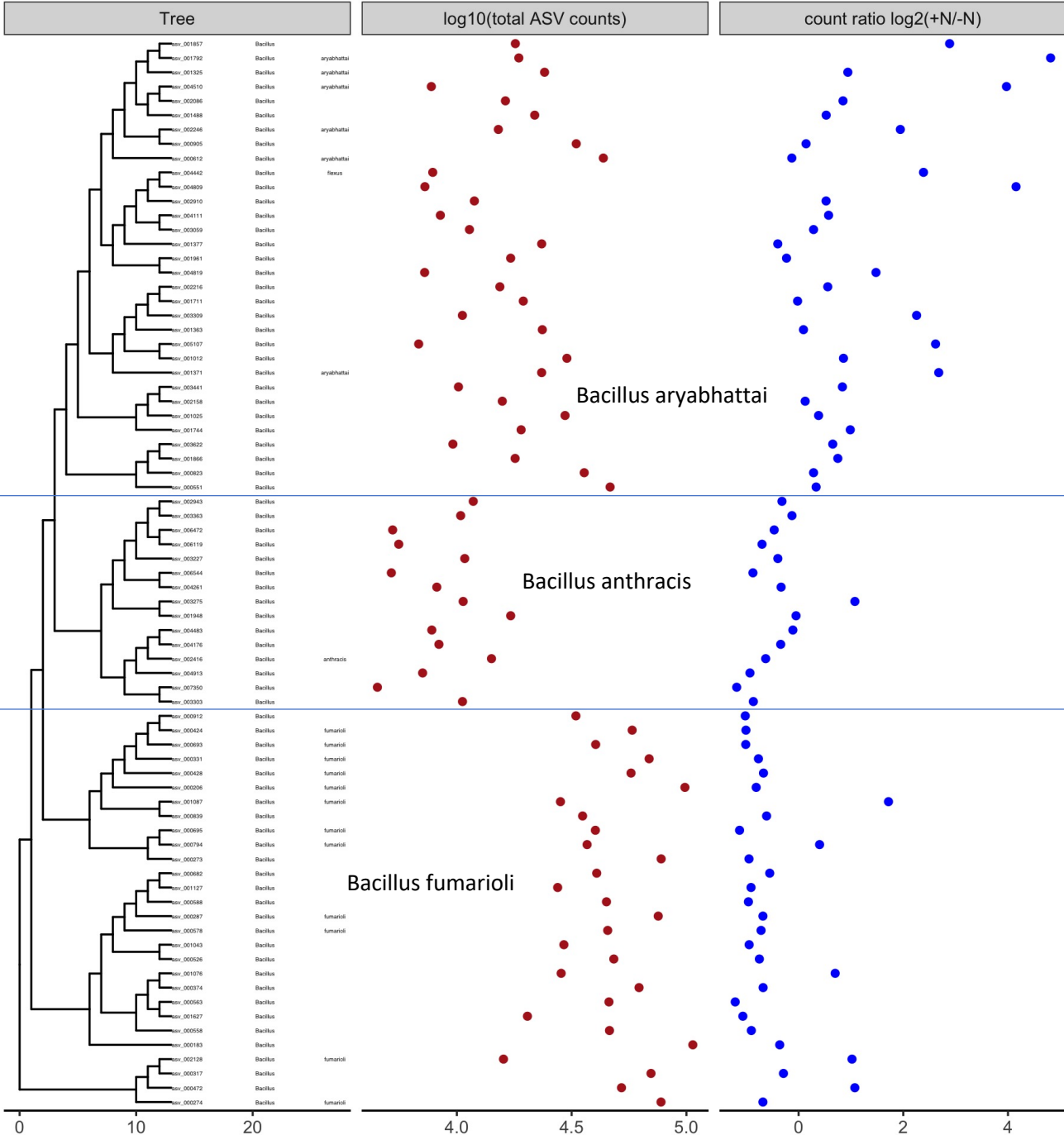

Spirosomaceae

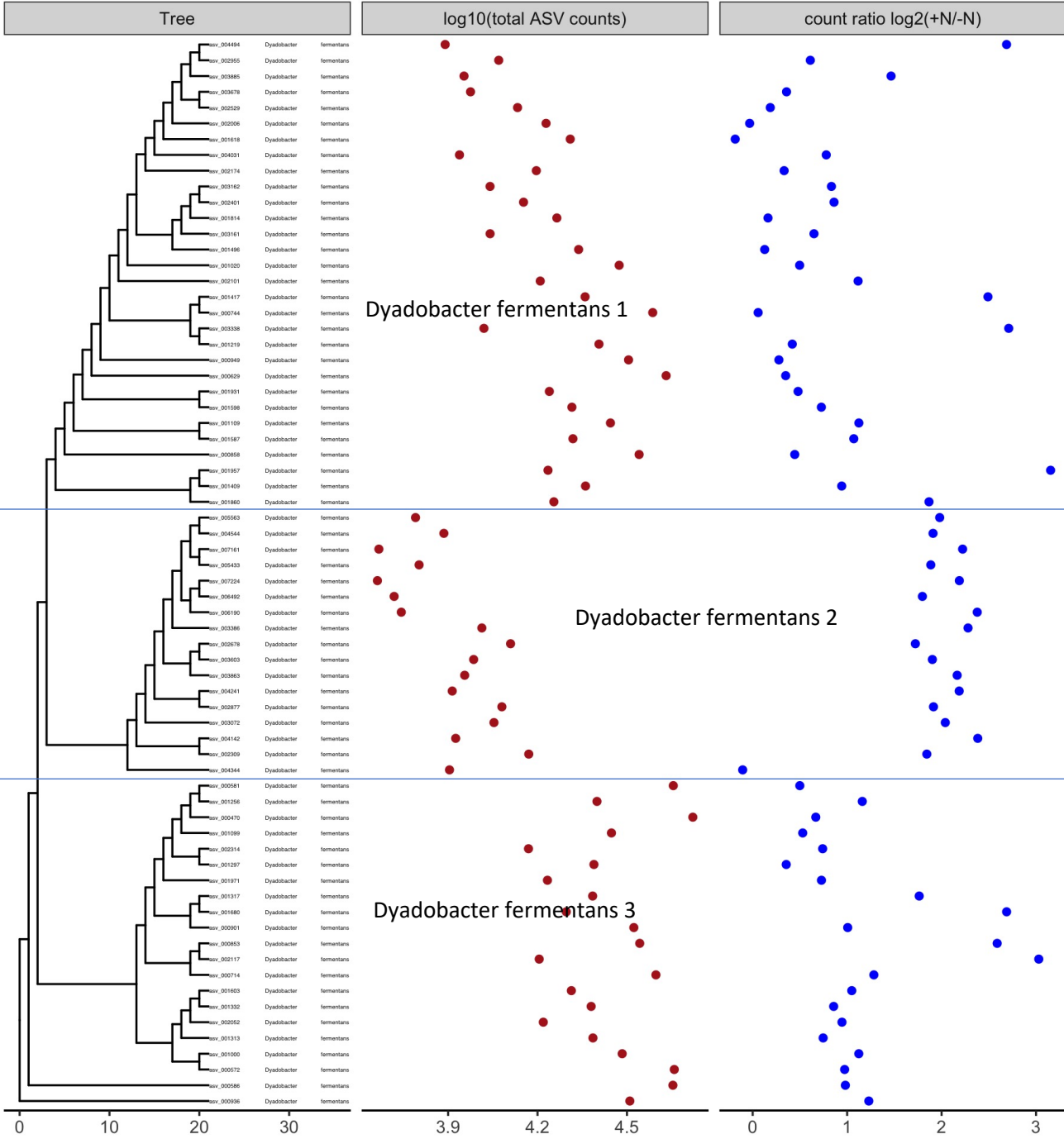

Microbacteriaceae

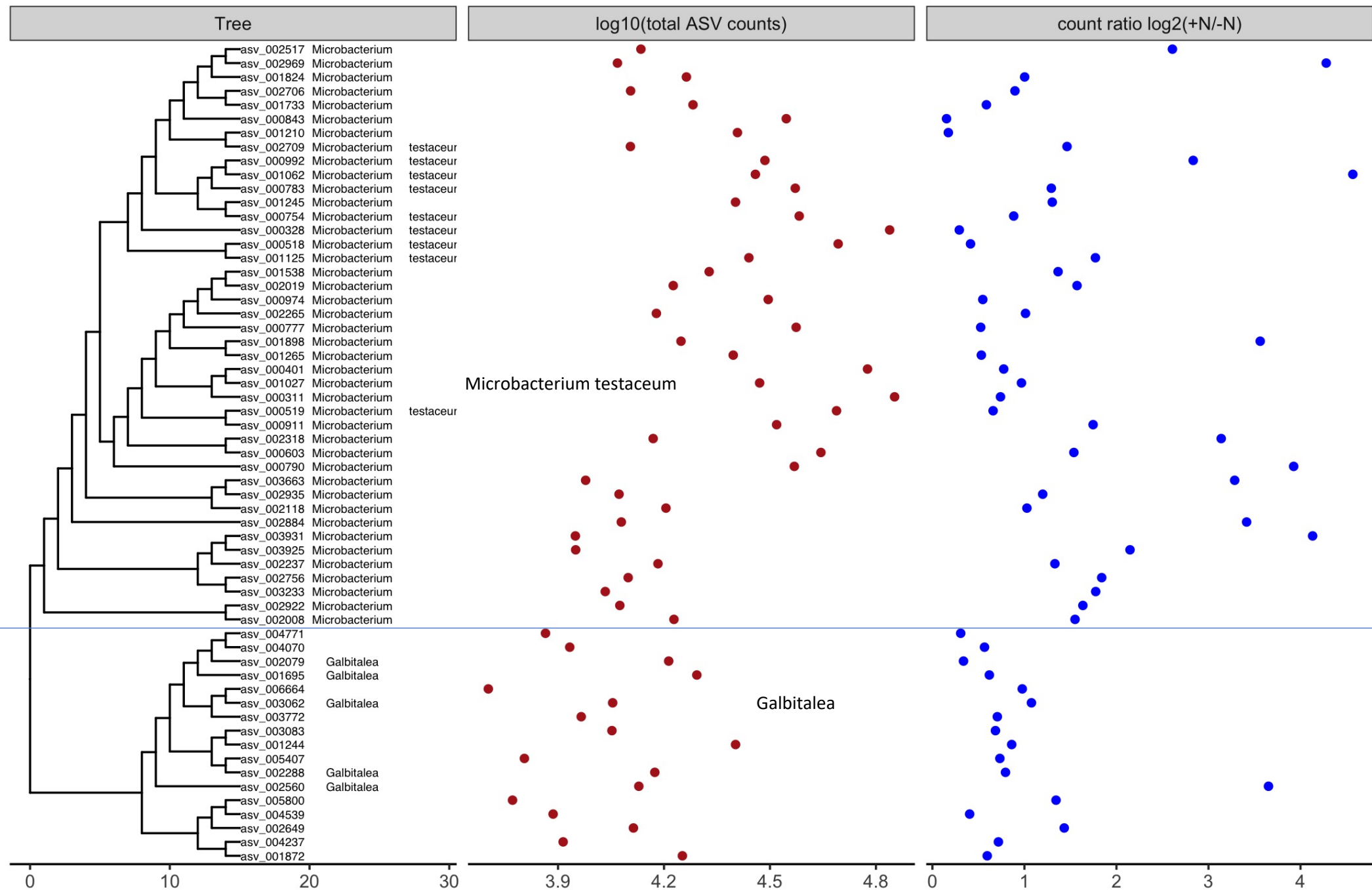

Pyrinomonadaceae

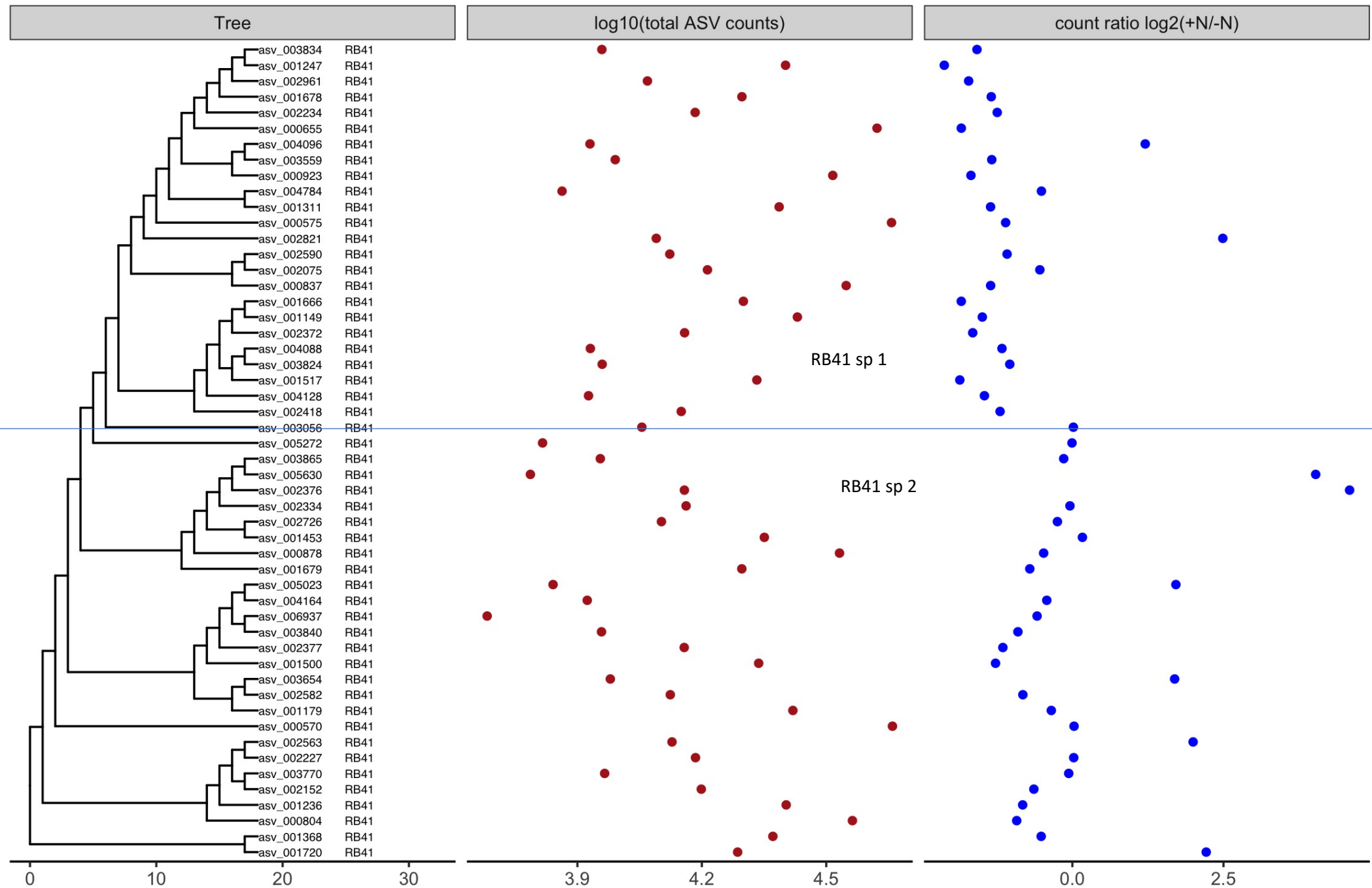

Enterobacteriaceae

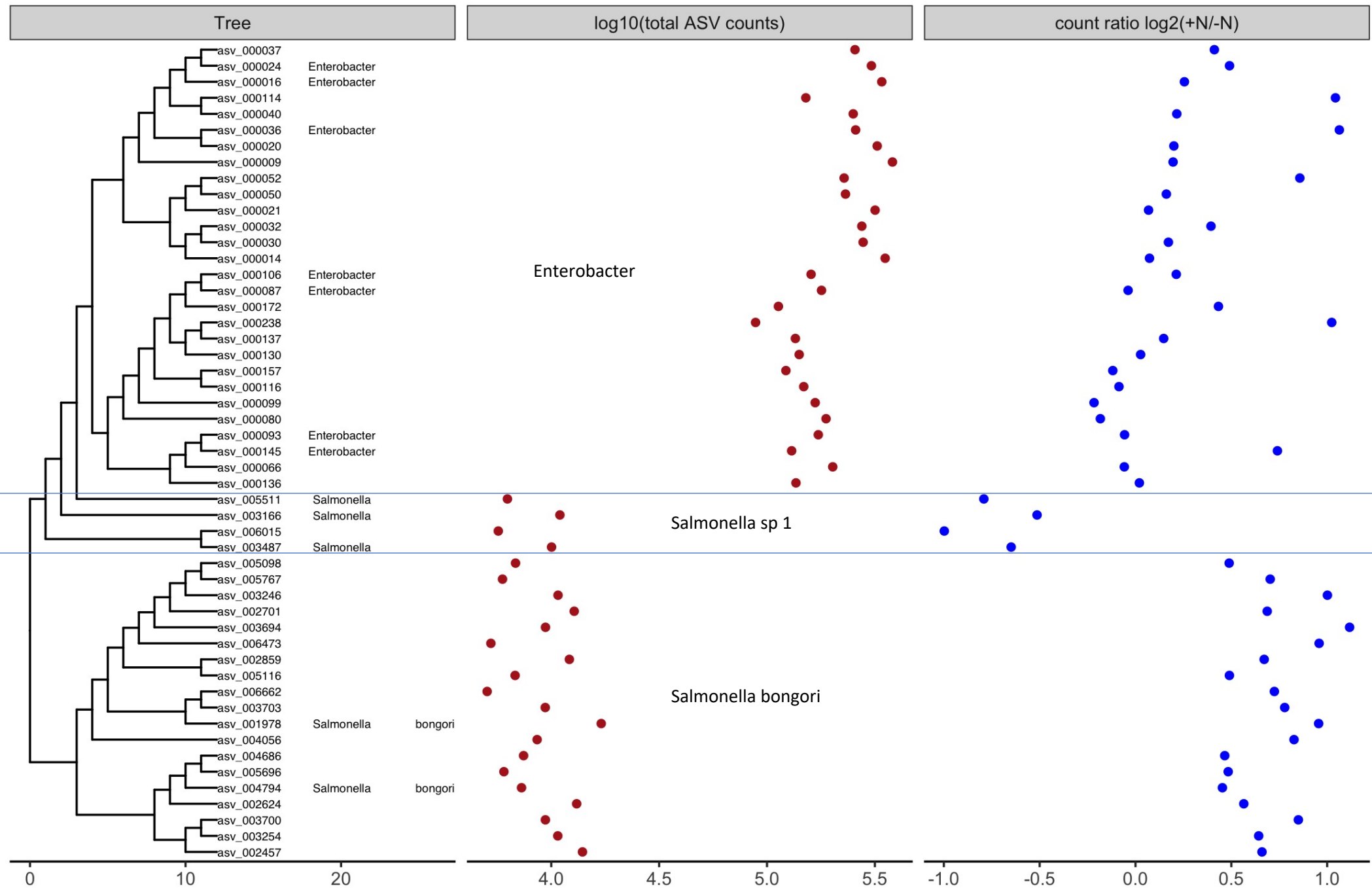

Xanthobacteraceae

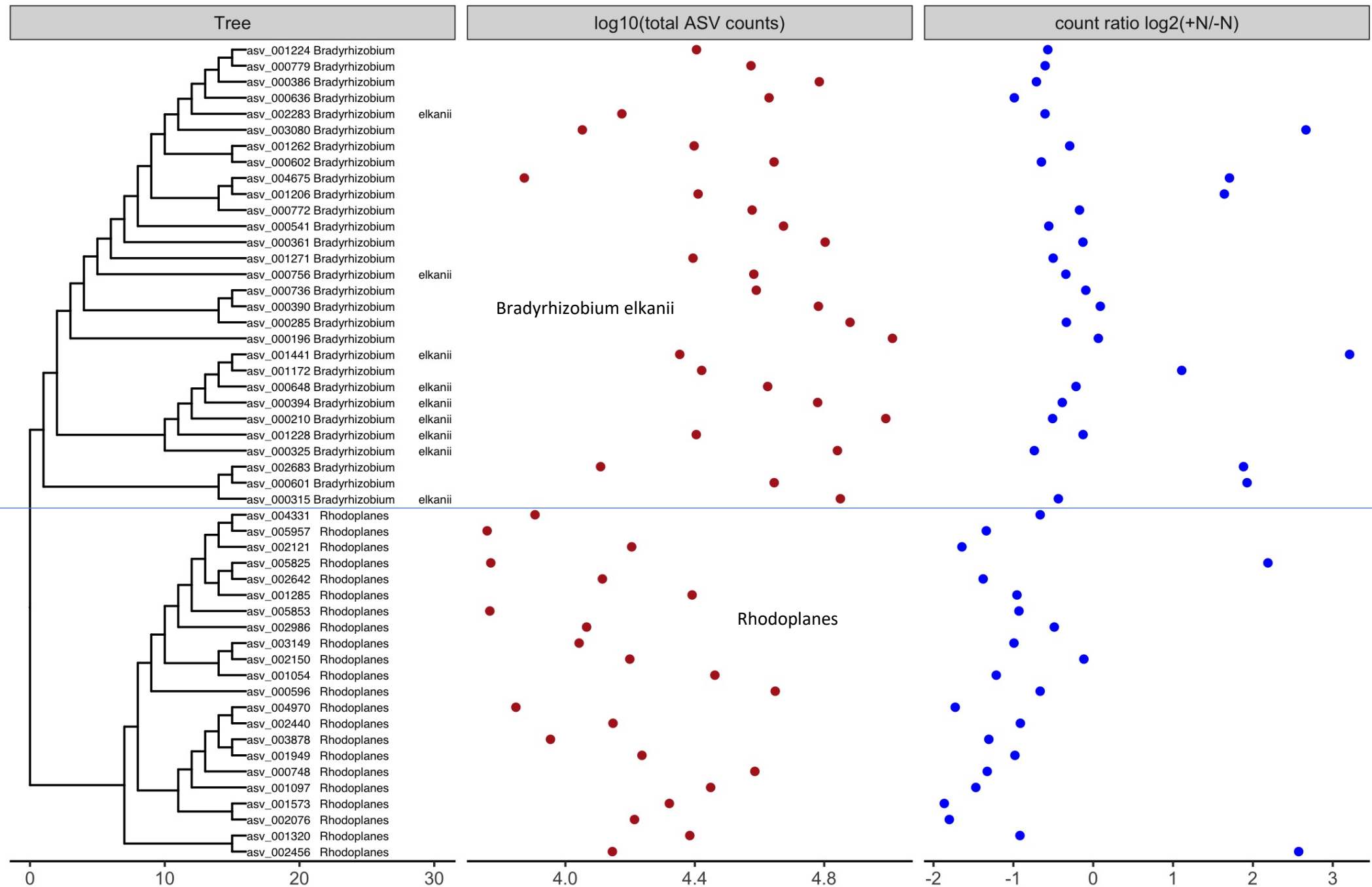

Micrococcaceae

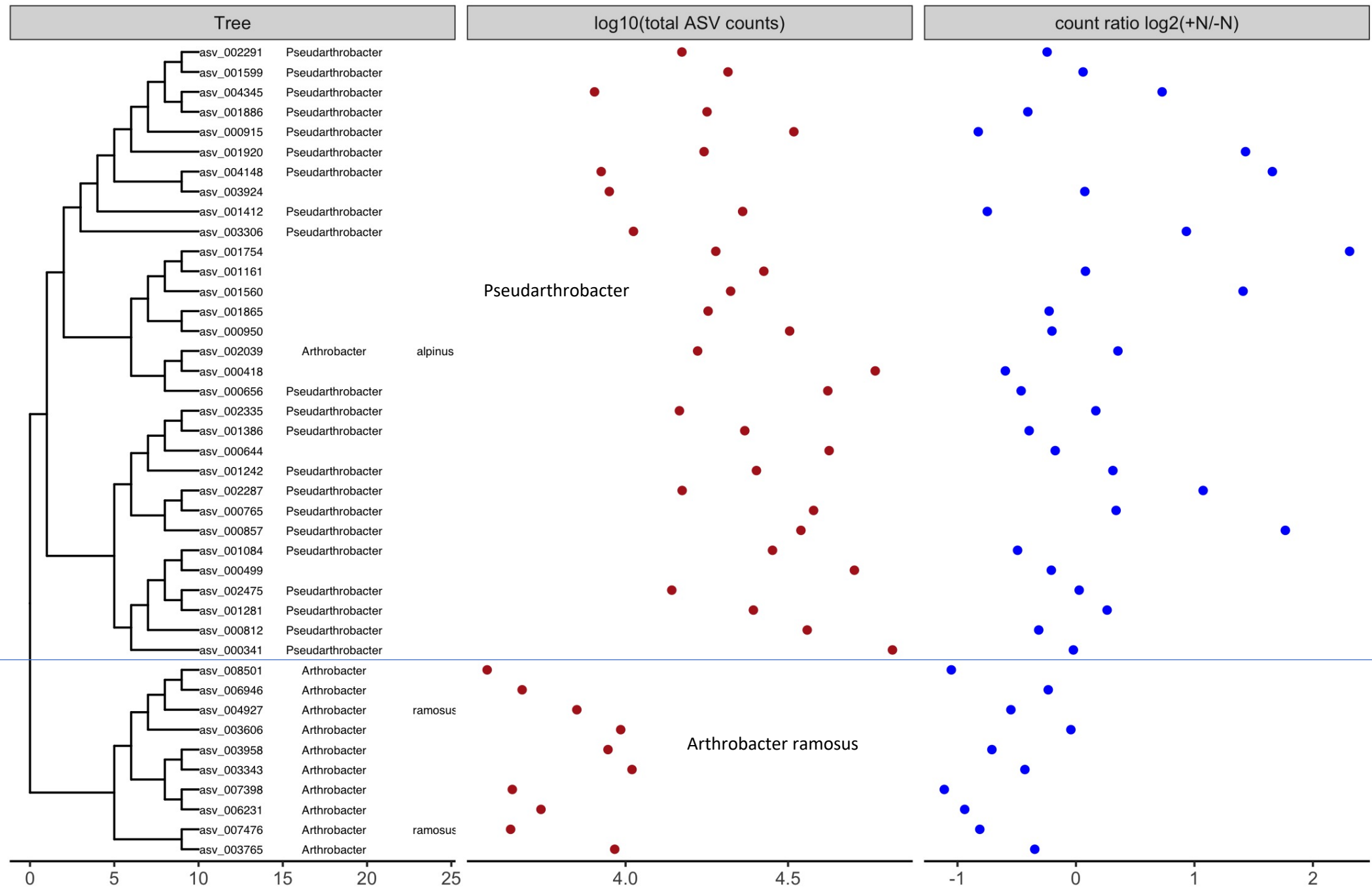

Vicinamibacteraceae

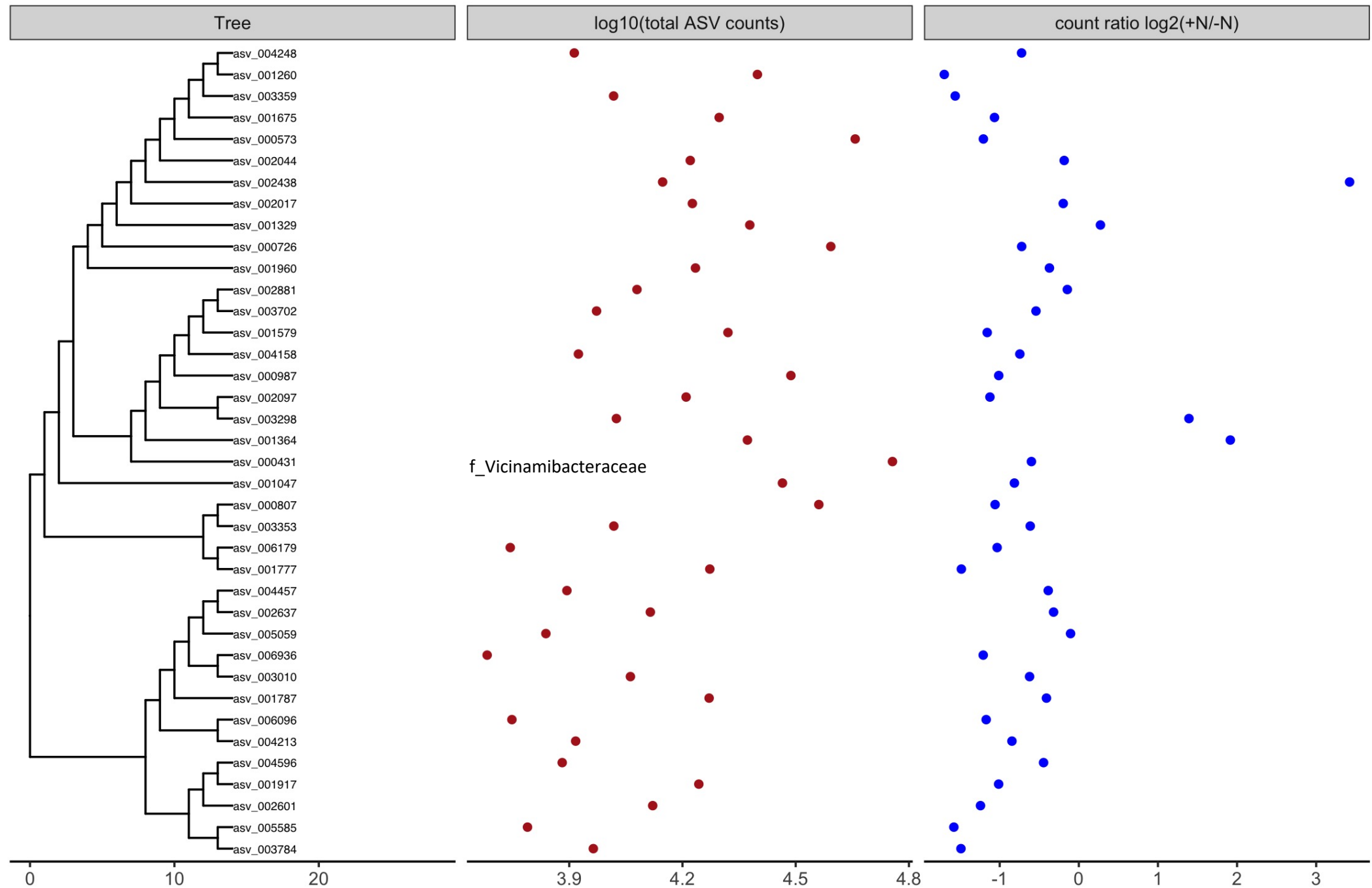

Caulobacteraceae

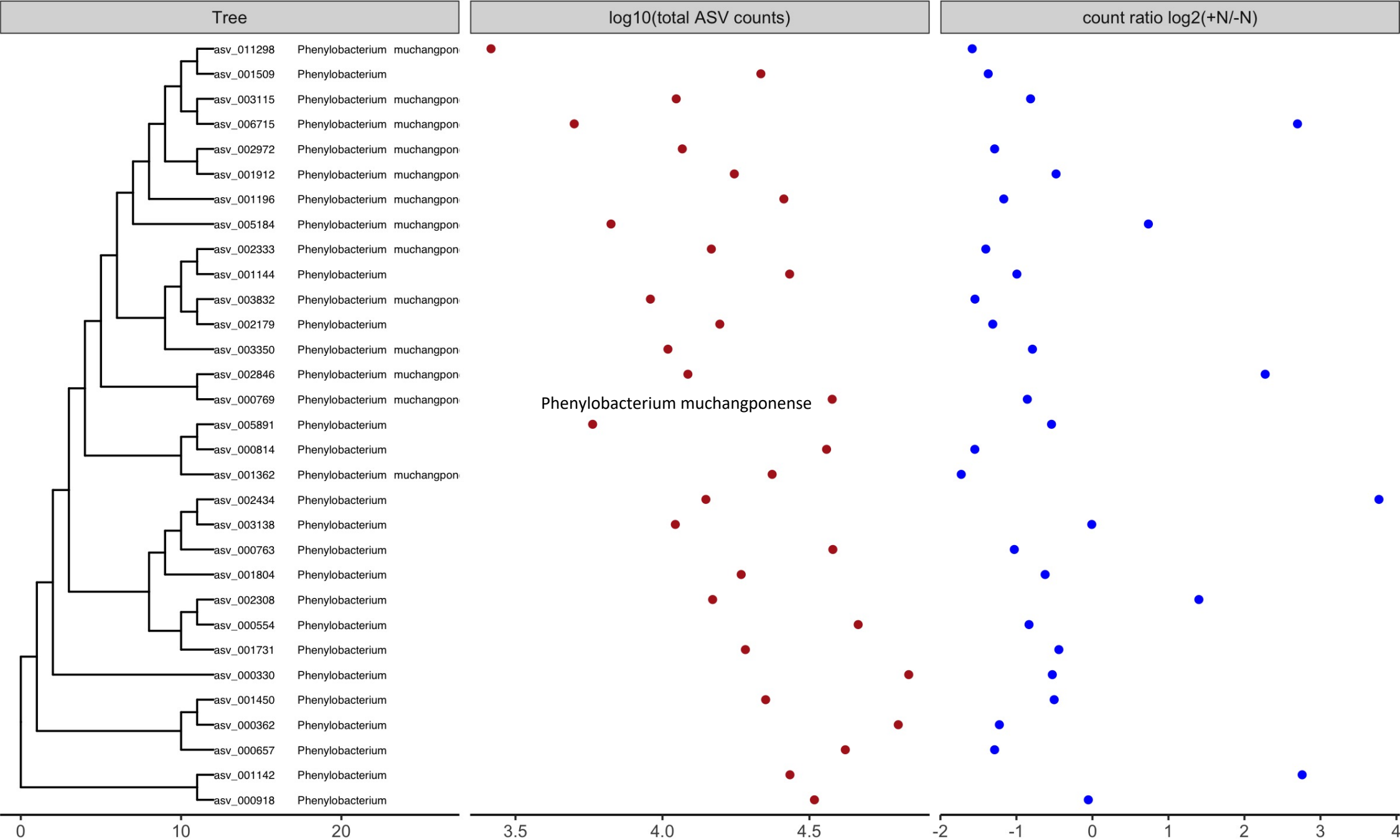

Labraceae

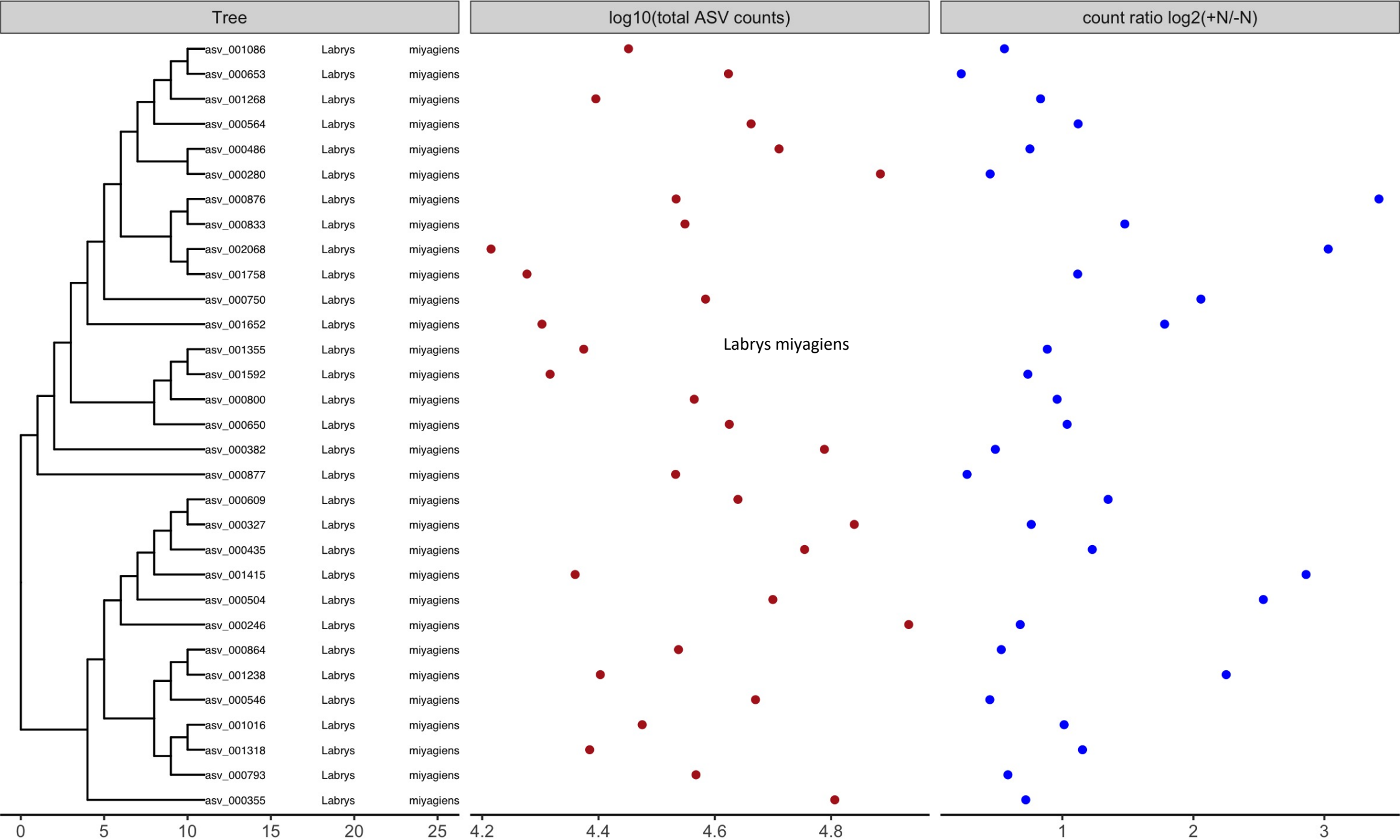

Alcaligenaceae

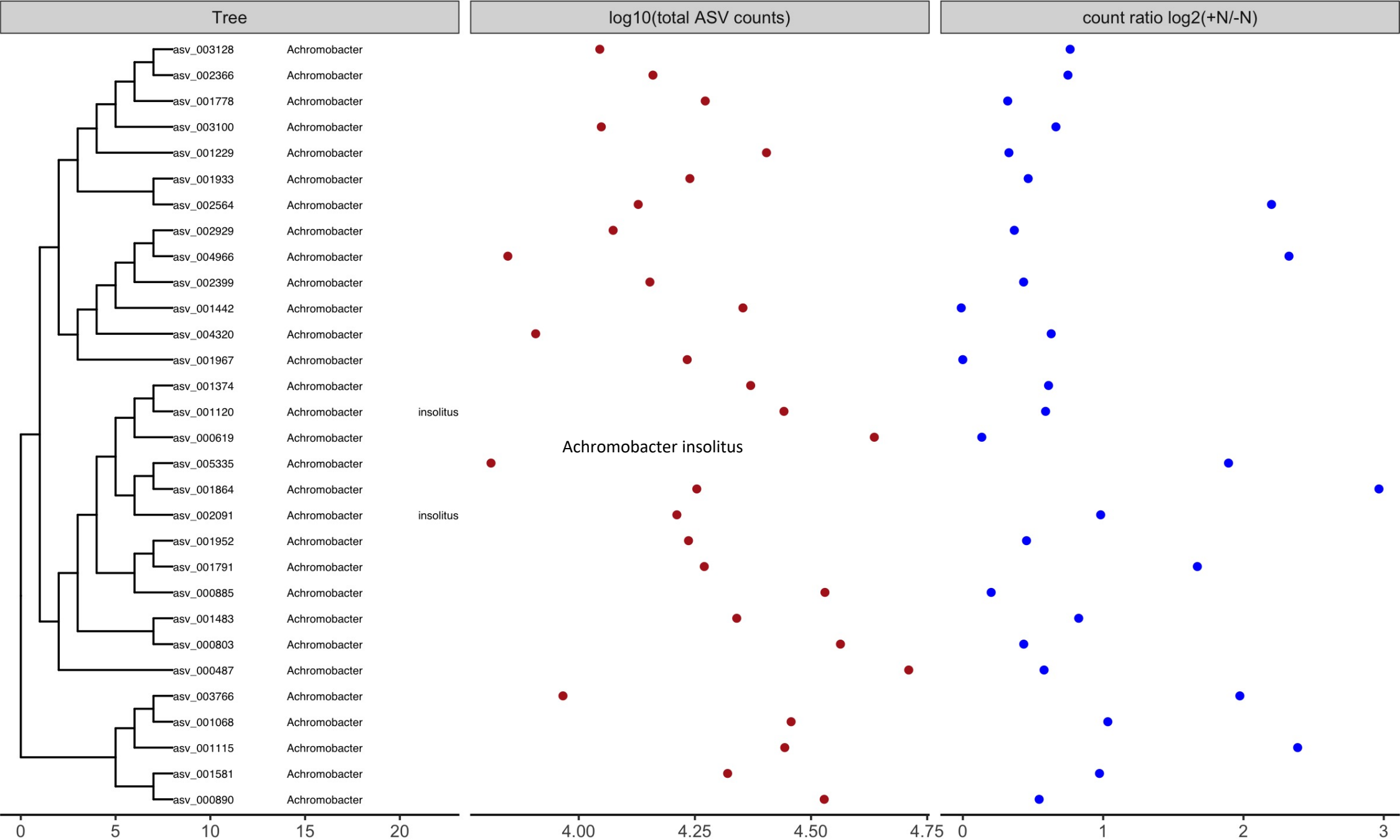

Intrasporangiaceae

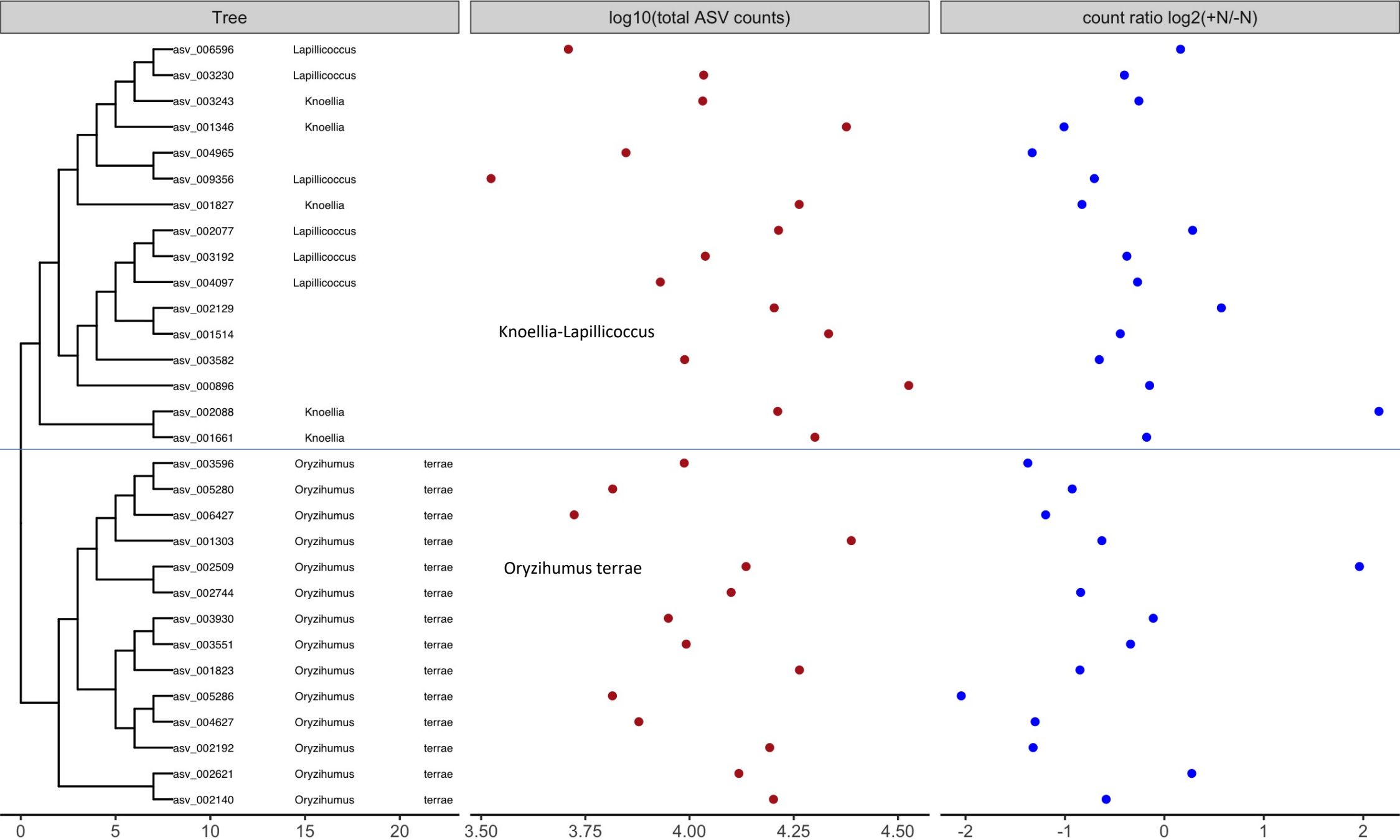

Acidobacteriaceae (Subgroup 1)

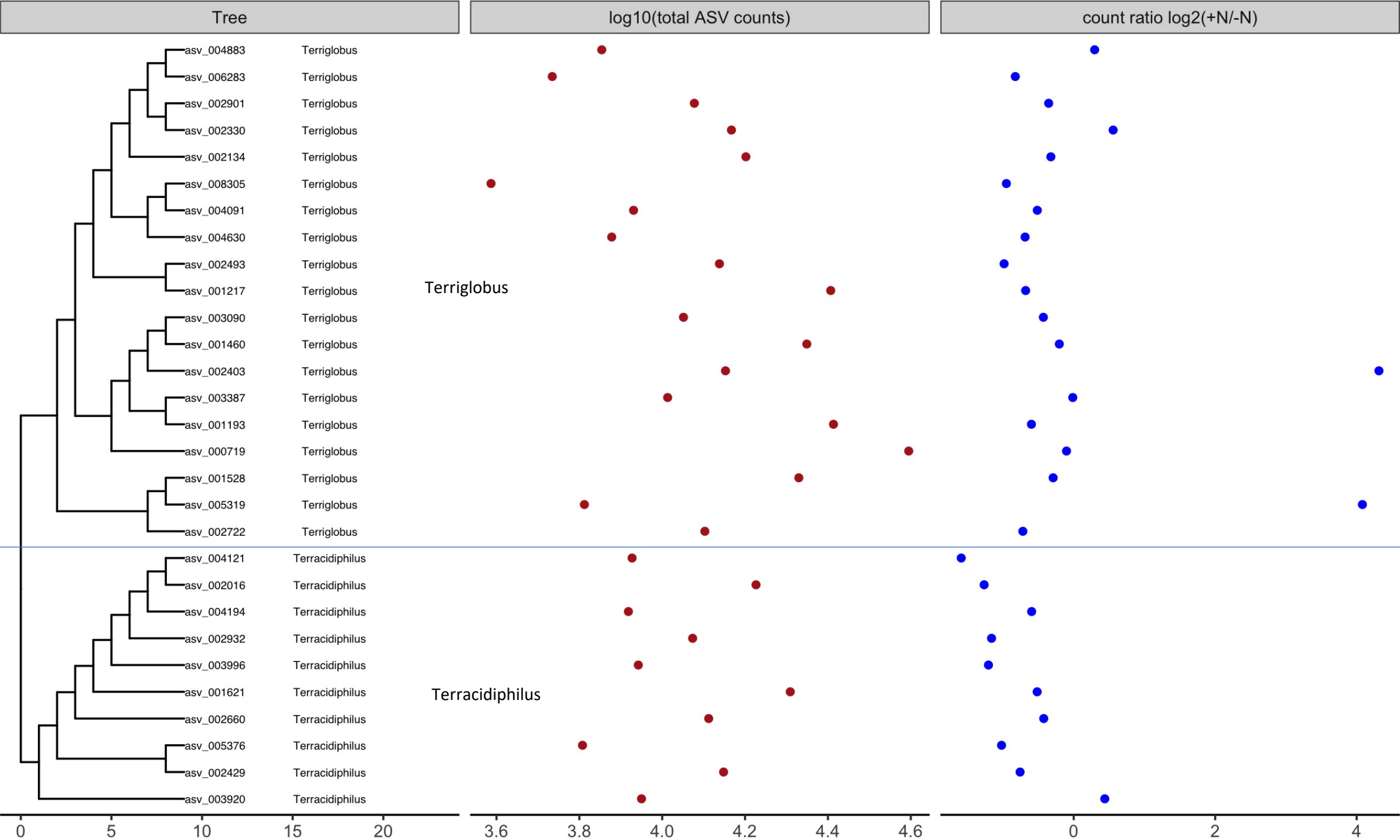

Rubritaleaceae

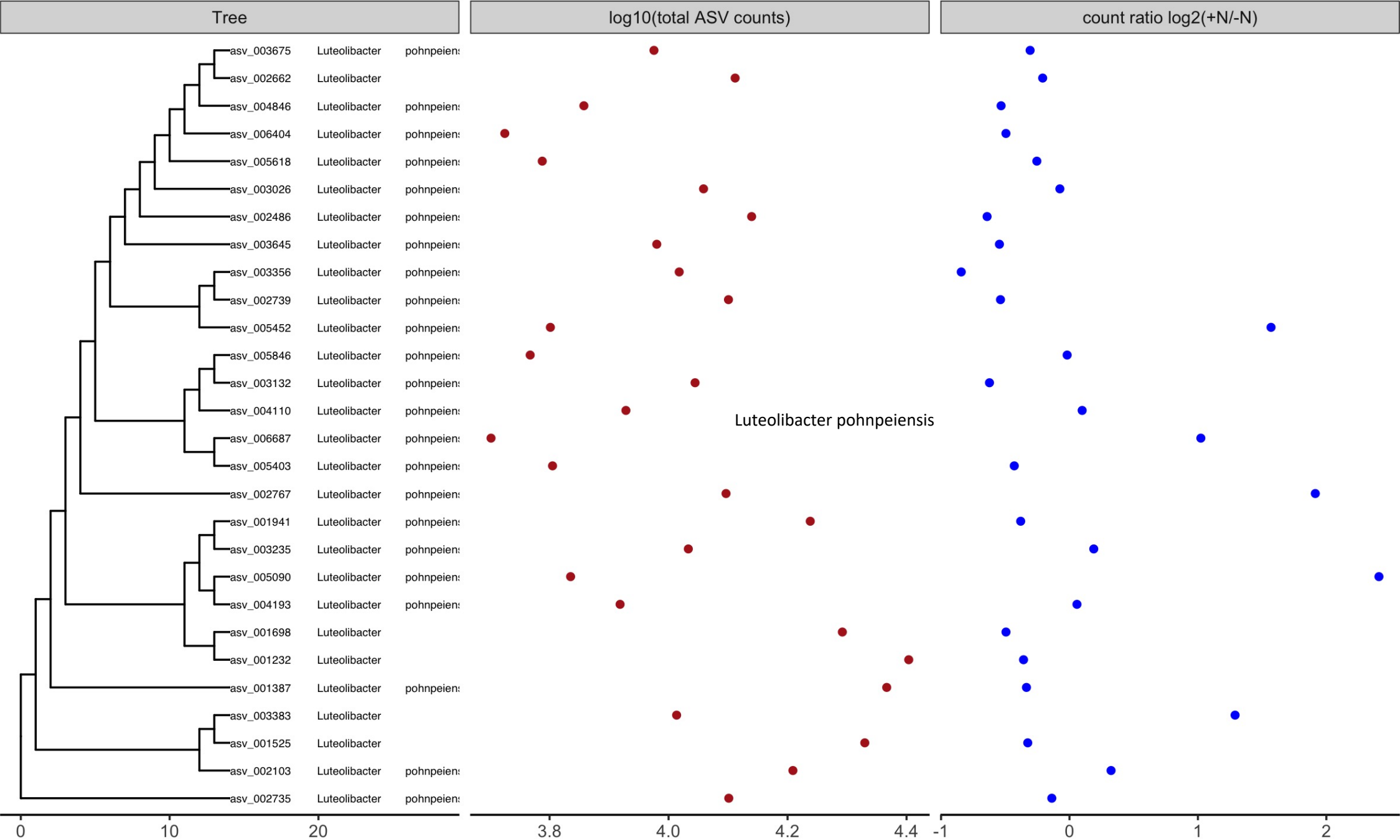

Mycobacteriaceae

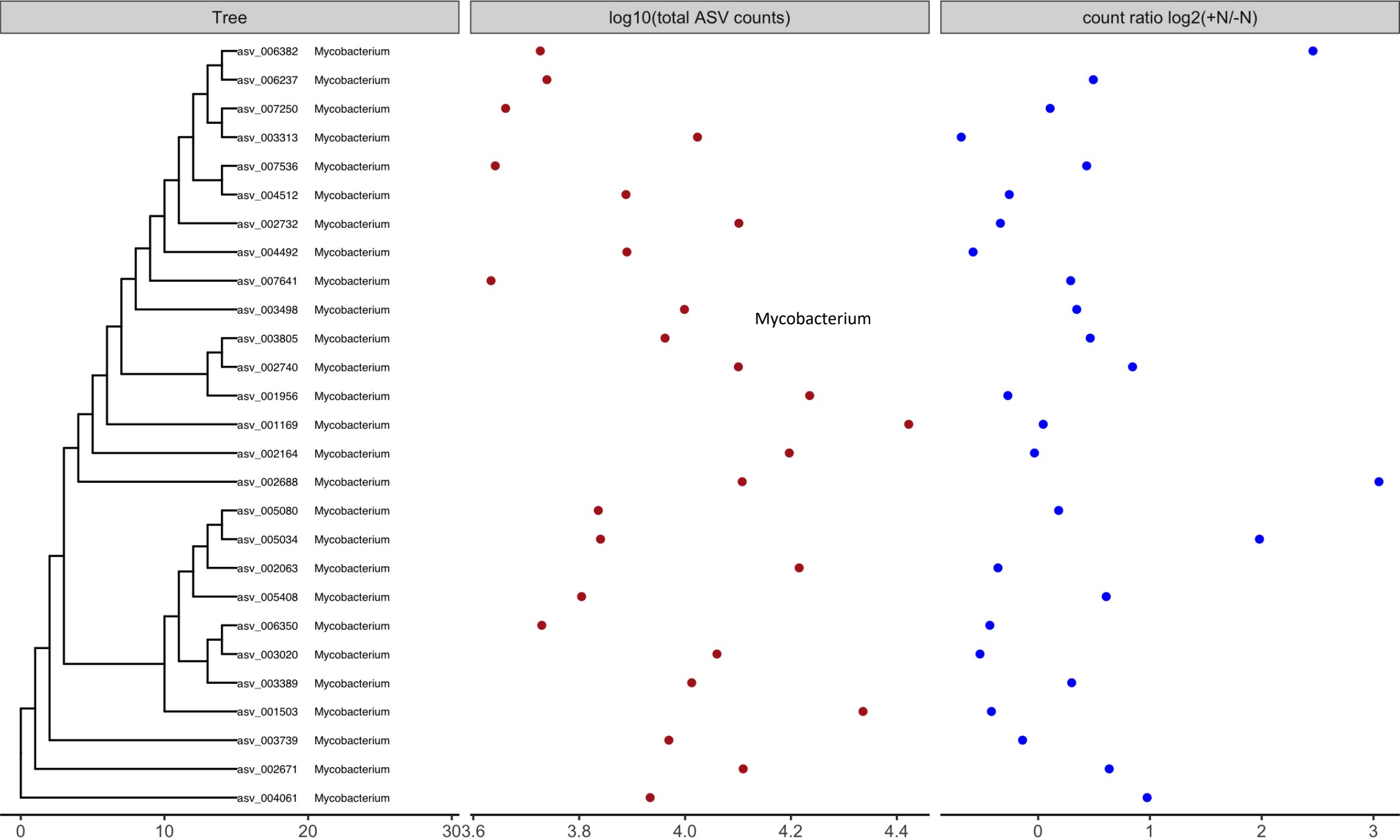

LWQ8

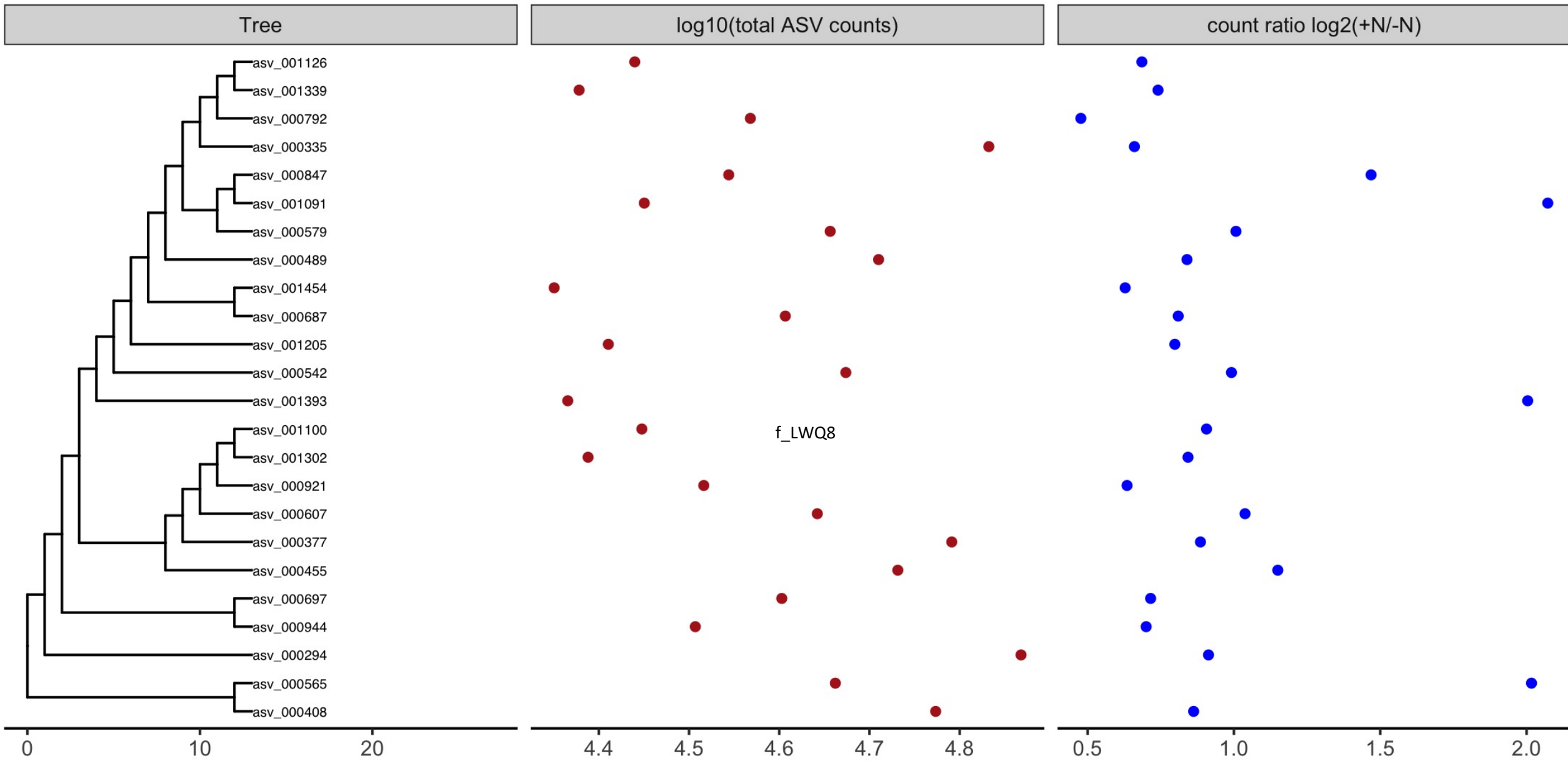

Pseudonocardiaceae

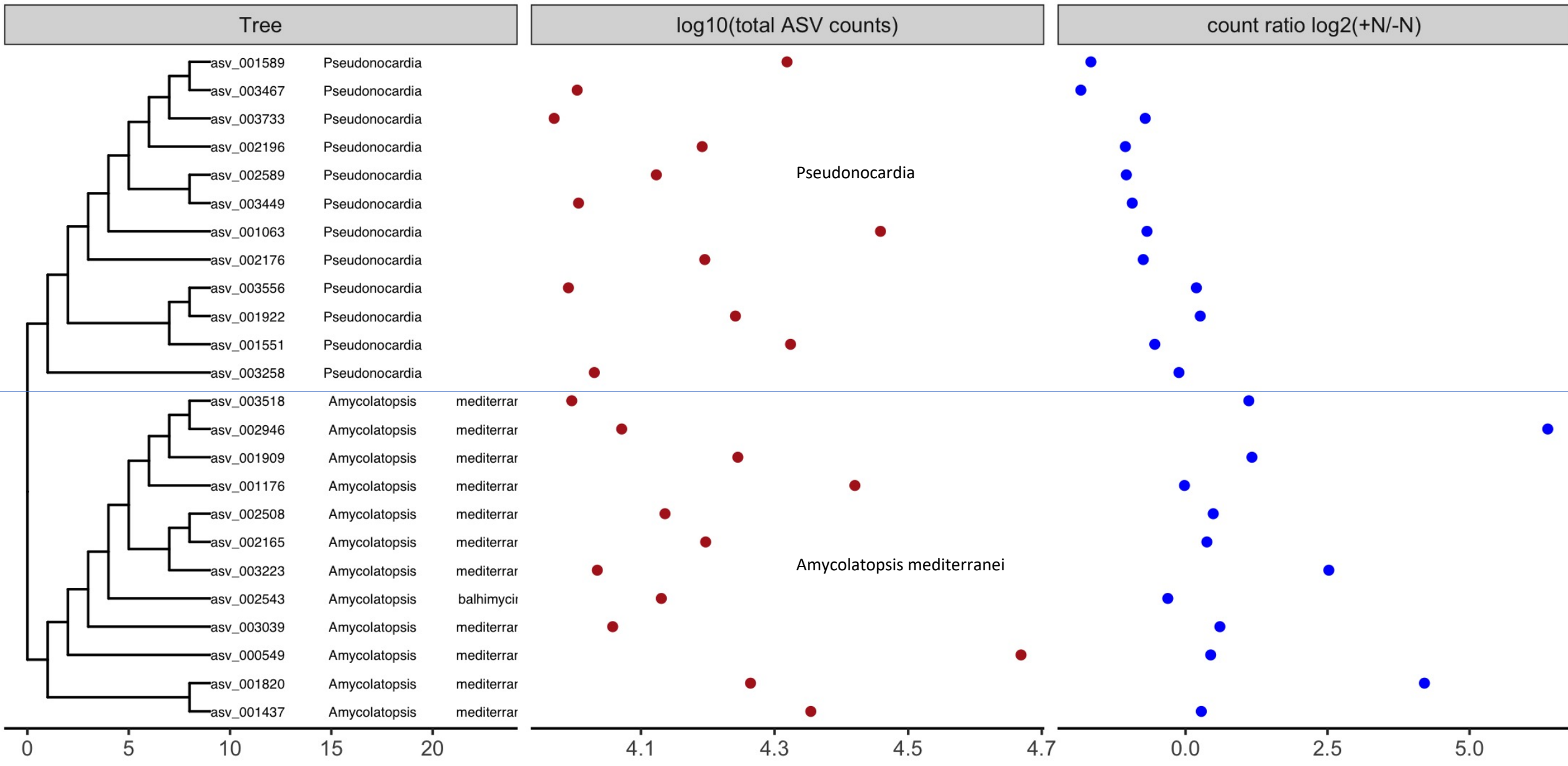

Erwiniaceae

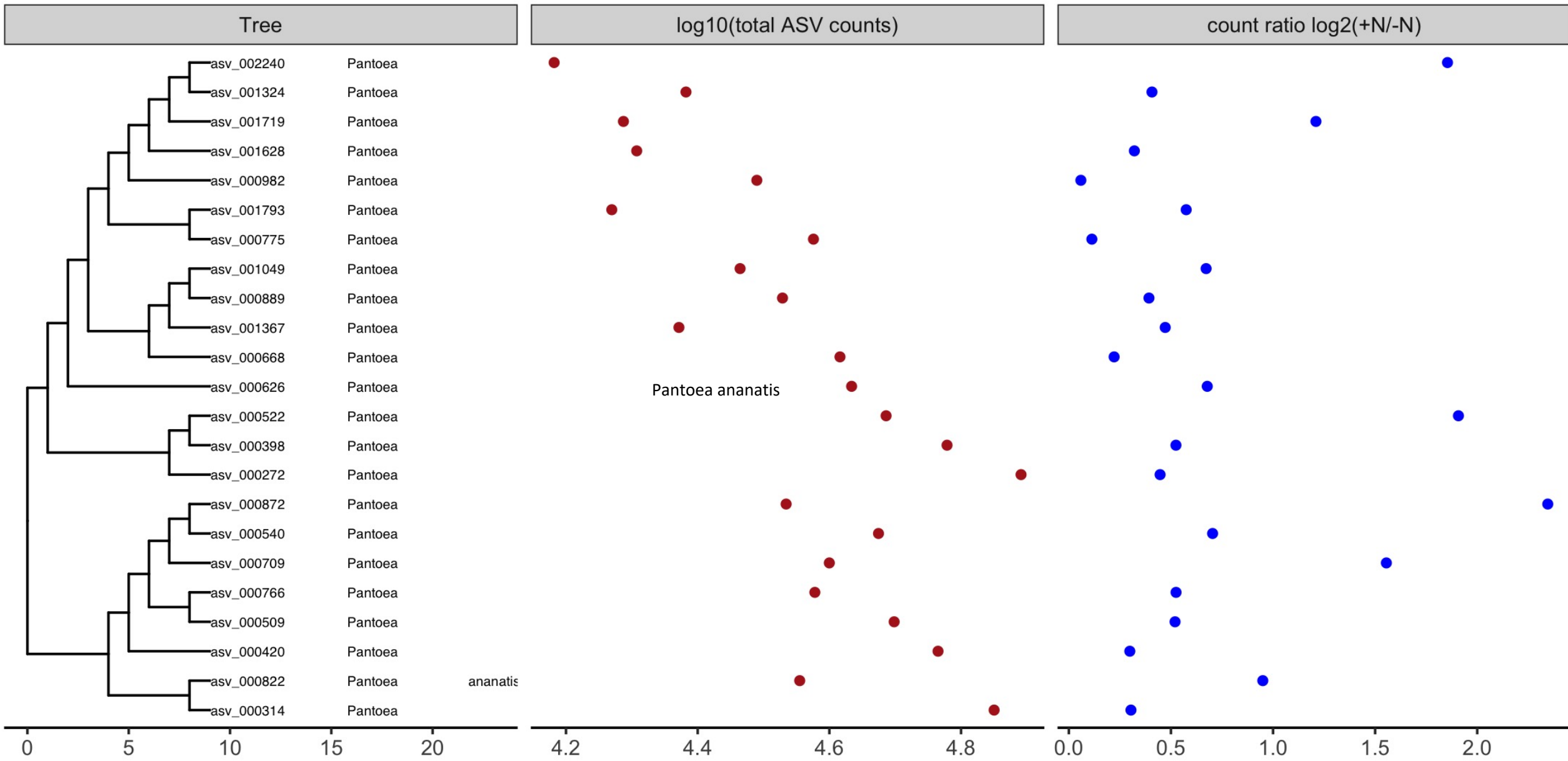

A21b

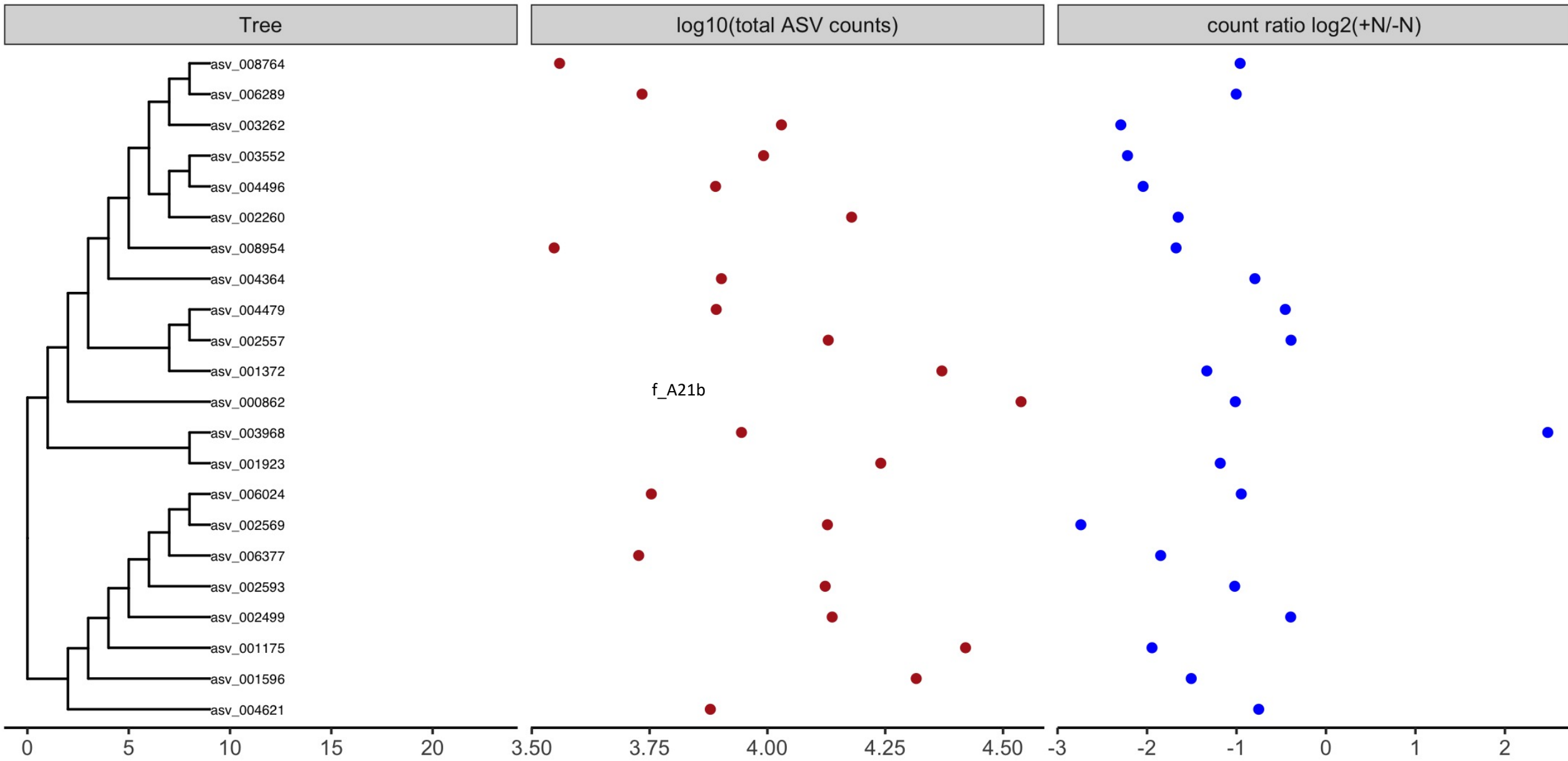

Catenulisporaceae

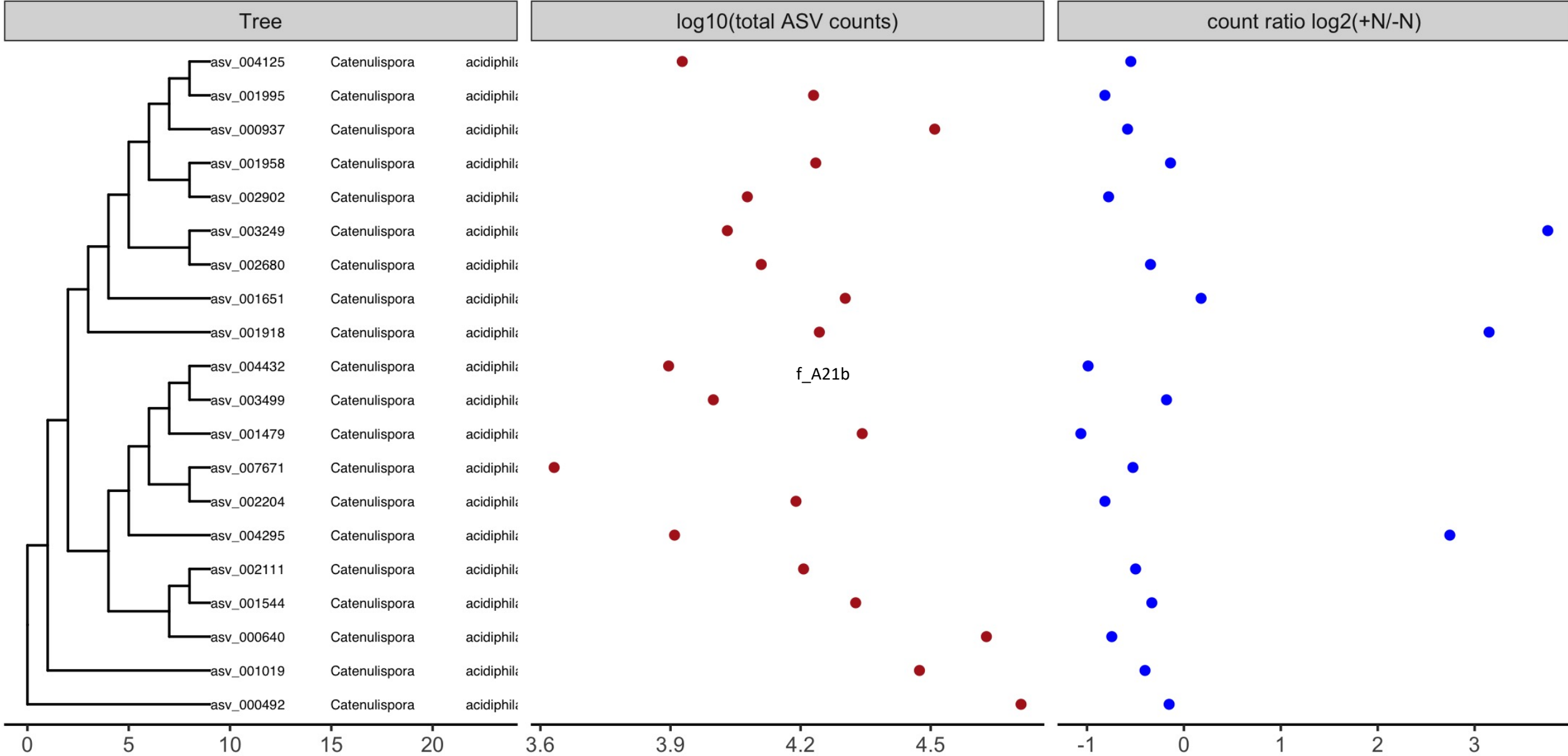

Acidothermaceae

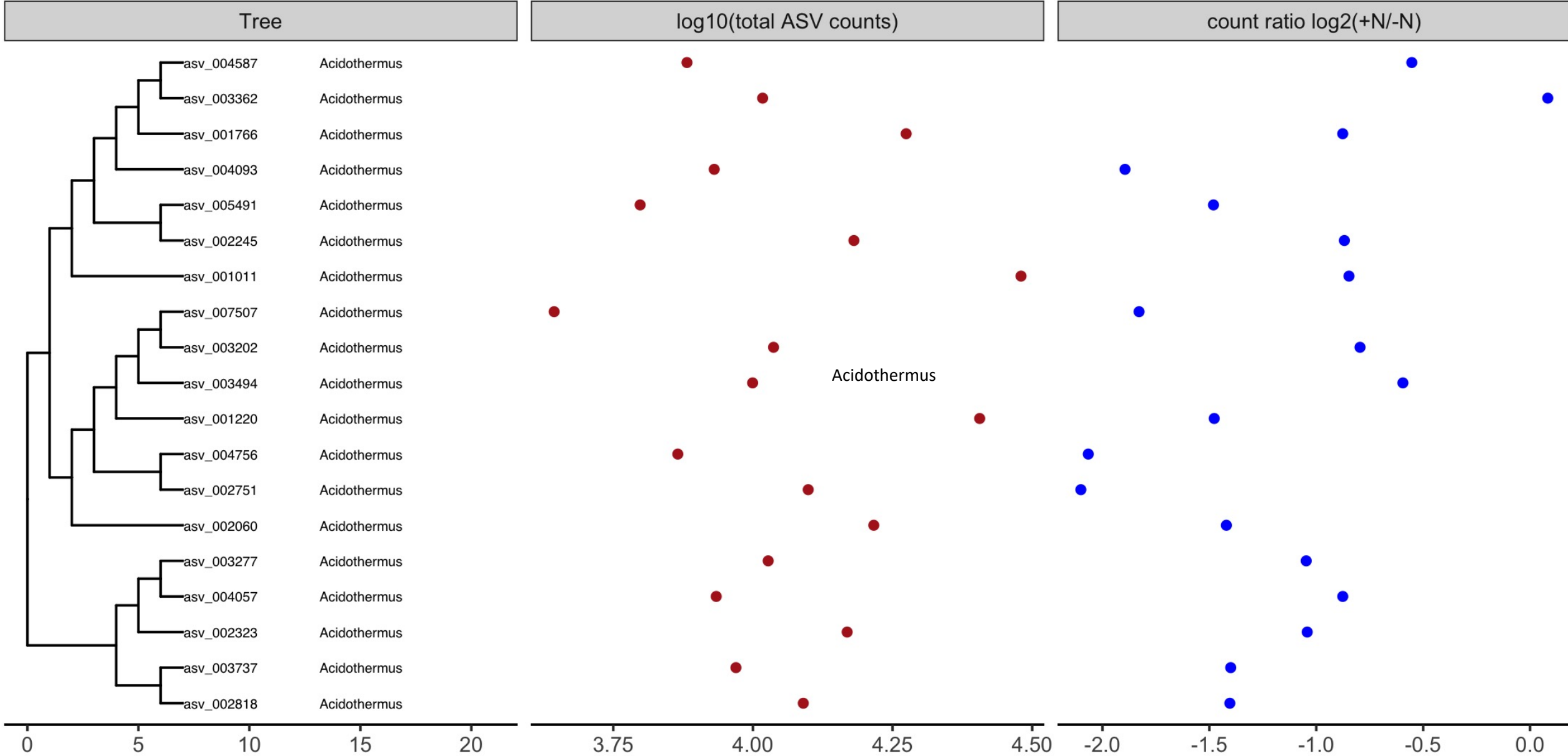

Saccharimonadaceae

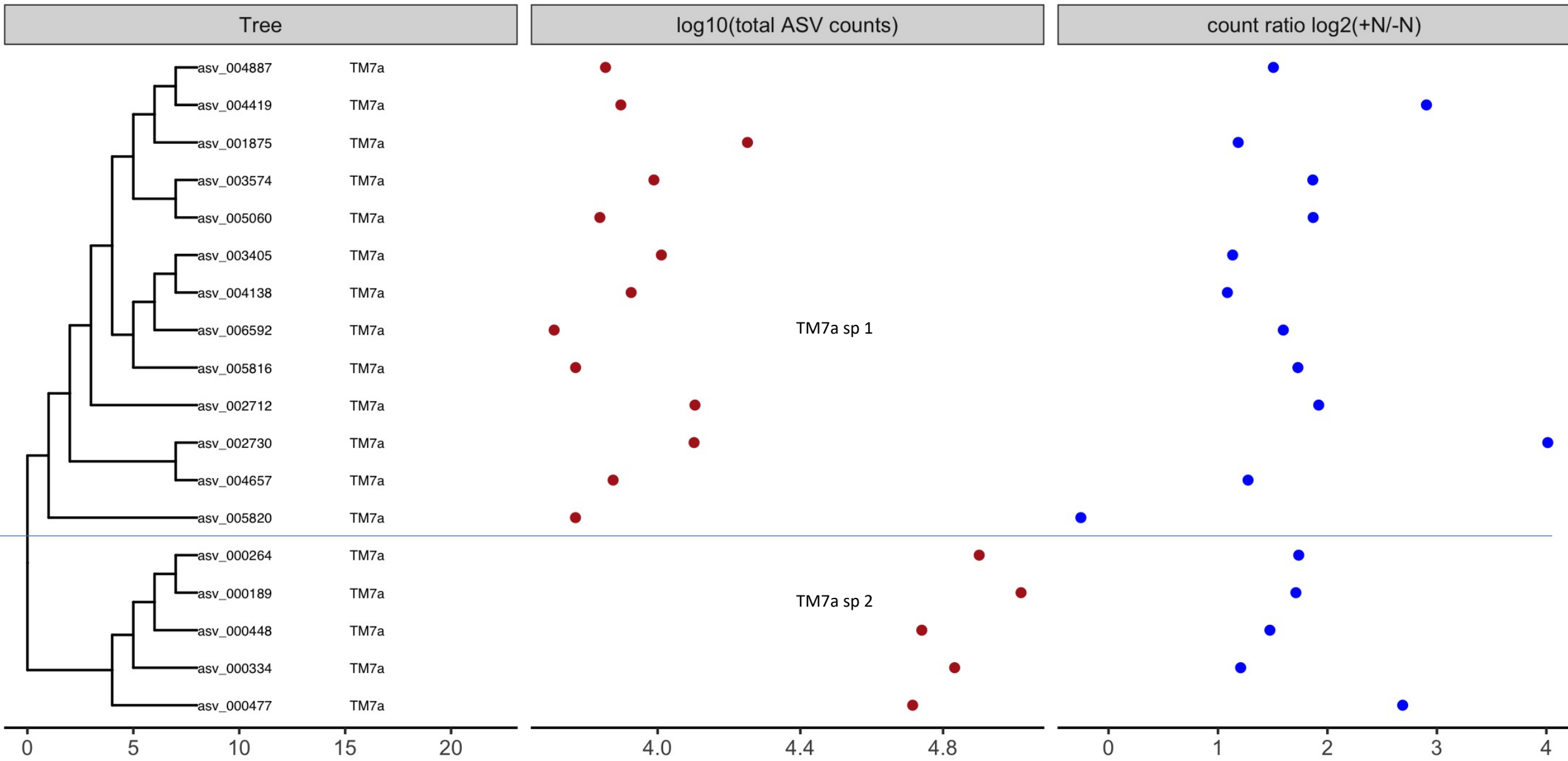

Solirubrobacteraceae

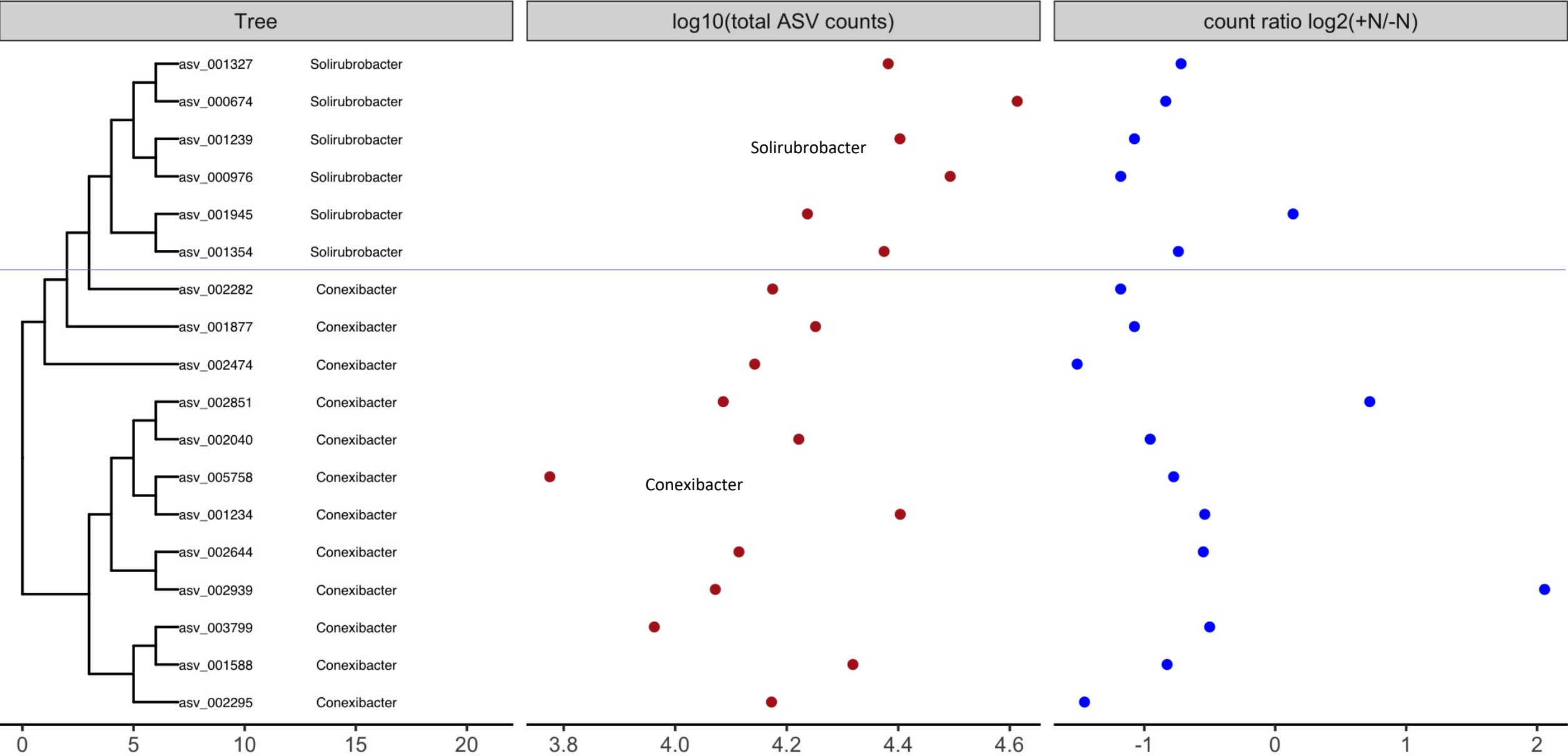

Blastocatellaceae

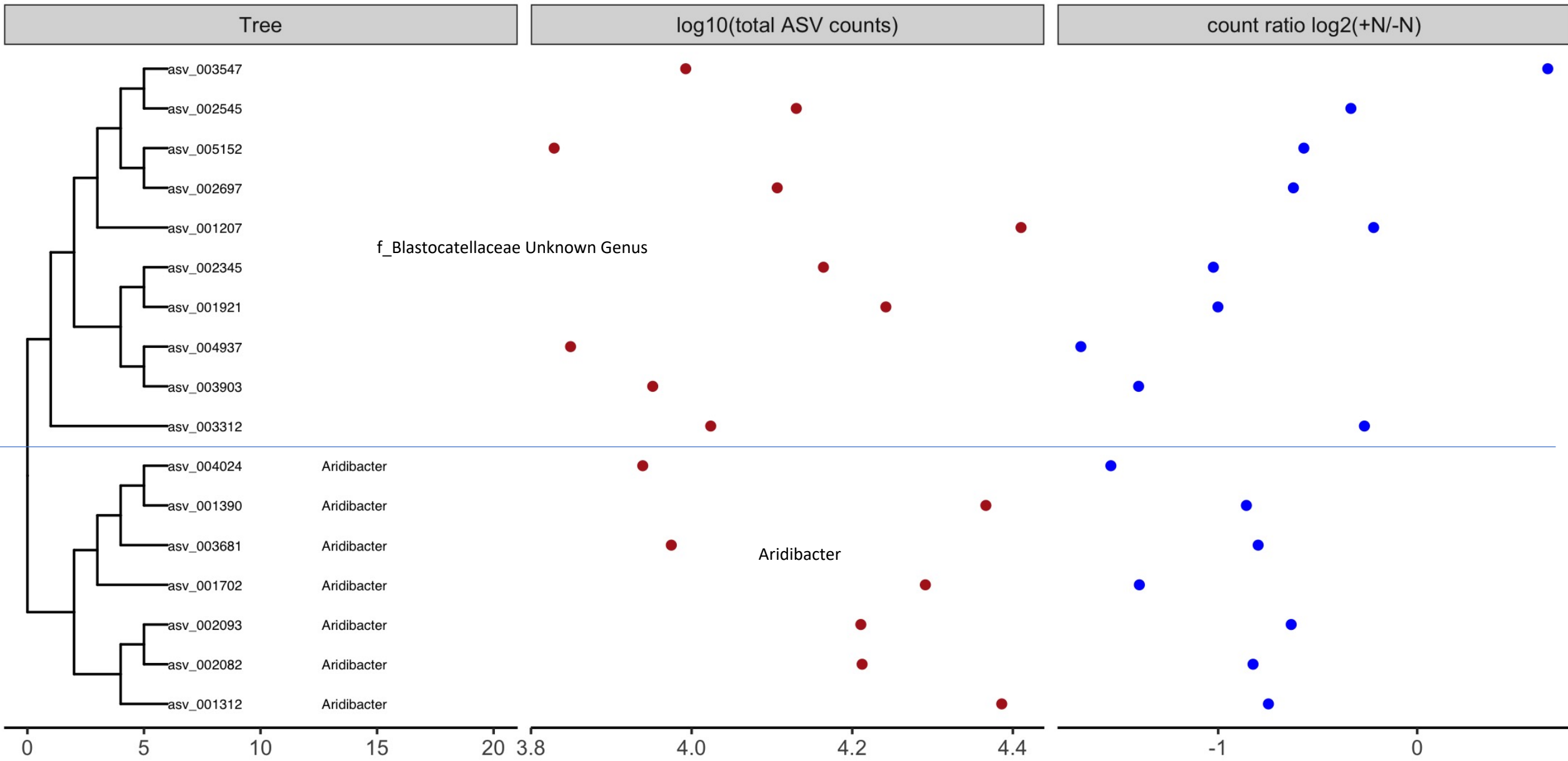

Geodermatophilaceae

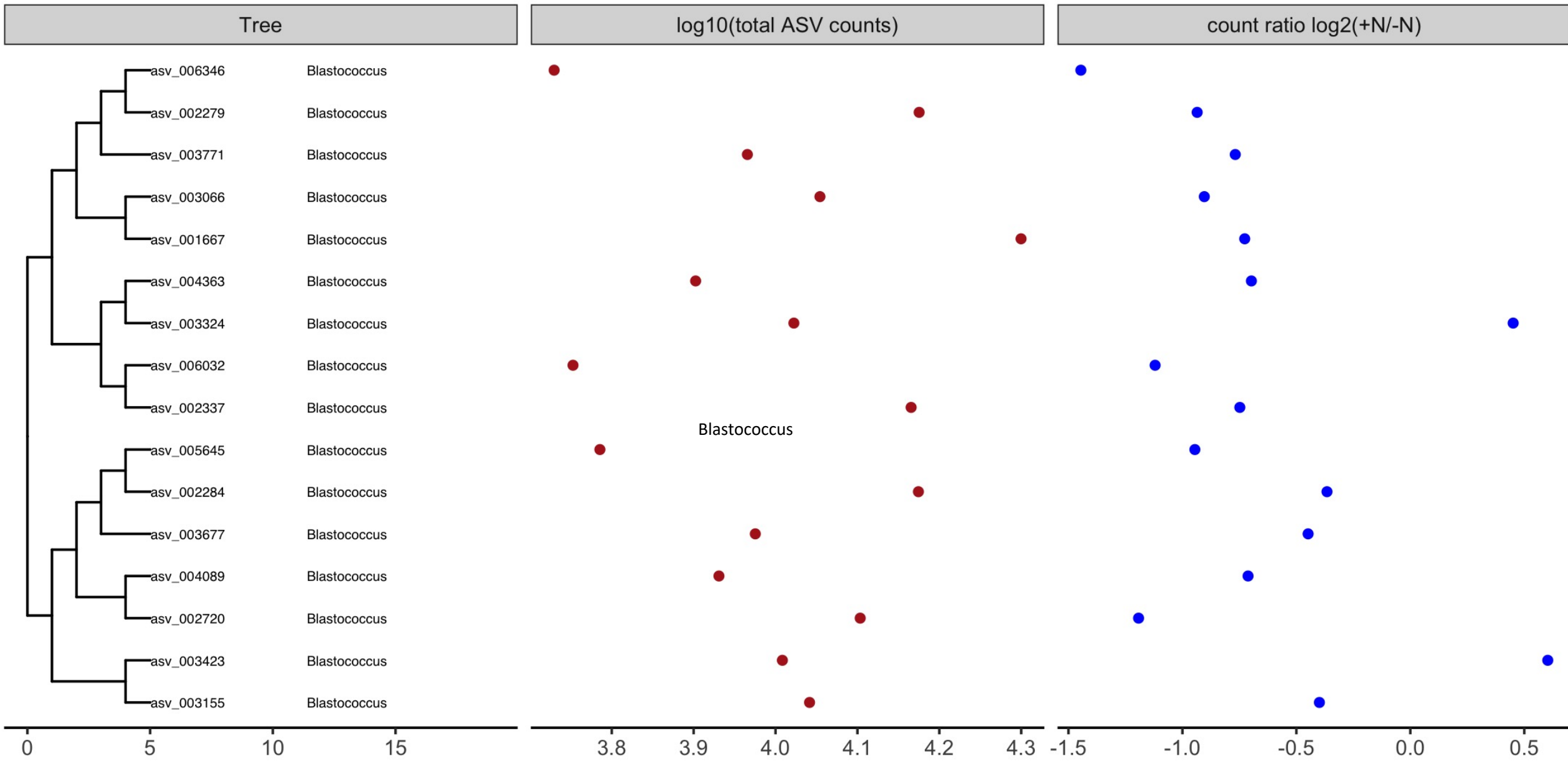

Gemmatimonadaceae

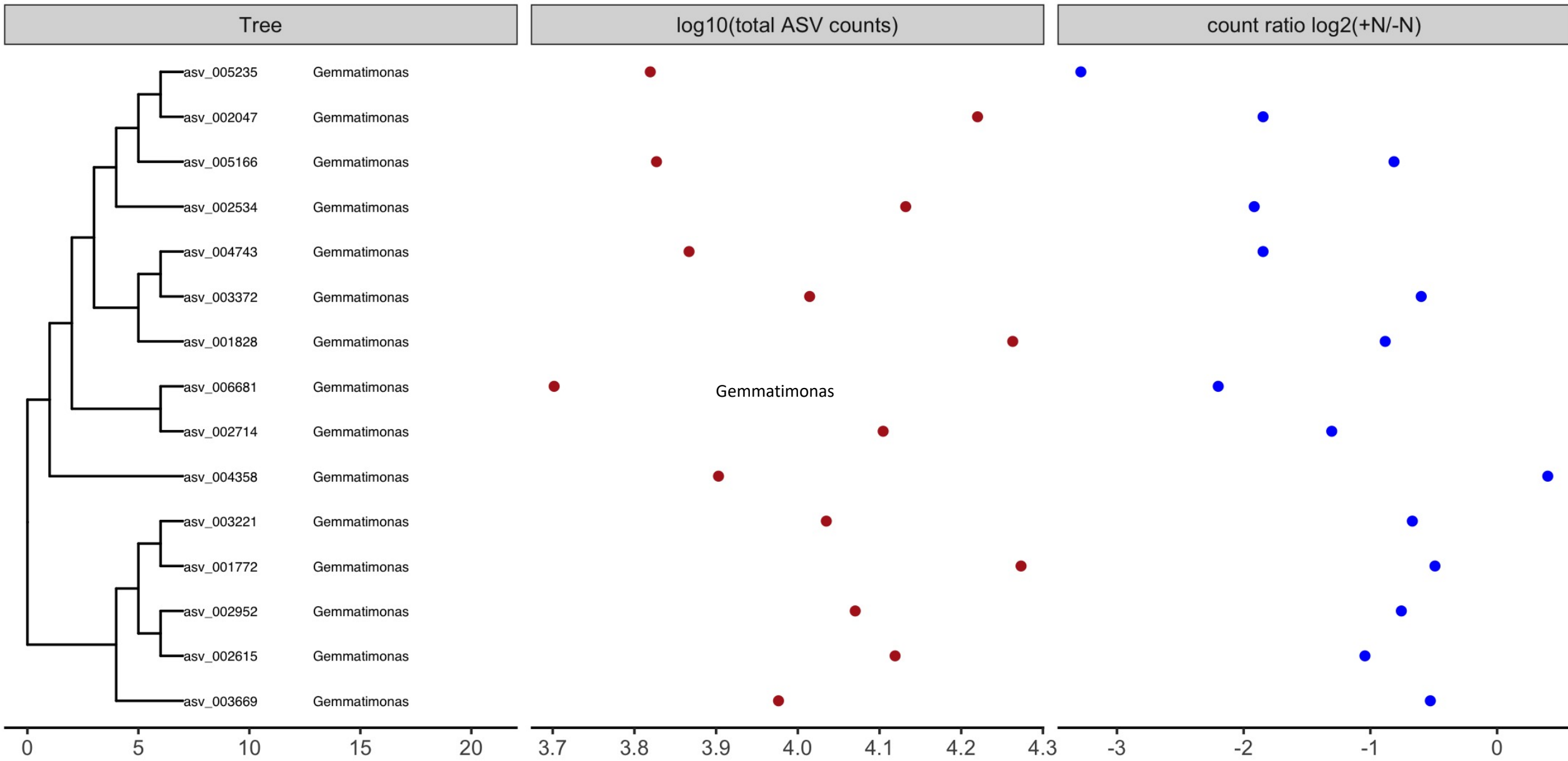

JG30-KF-AS9

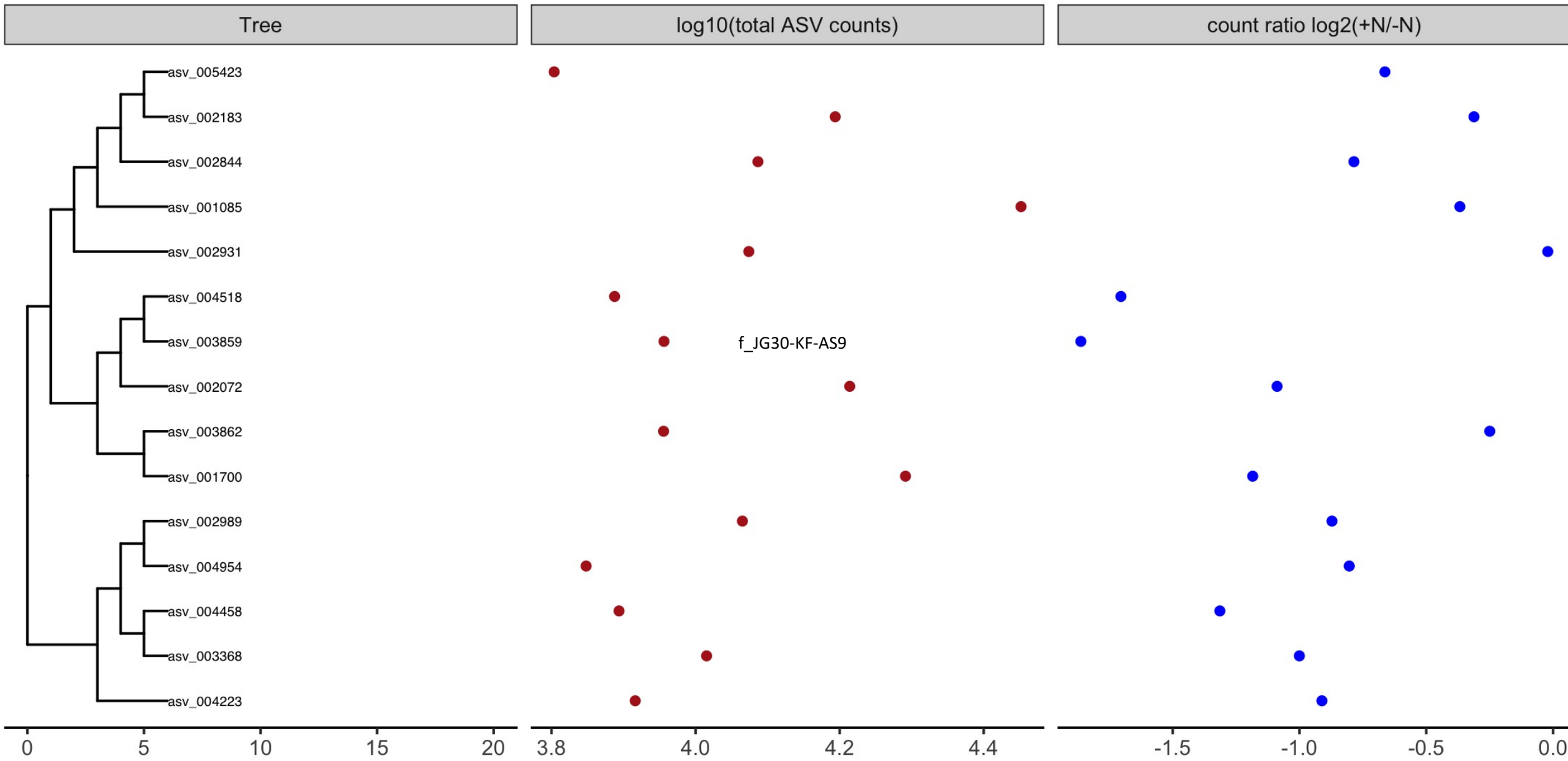

WD2101 soil group

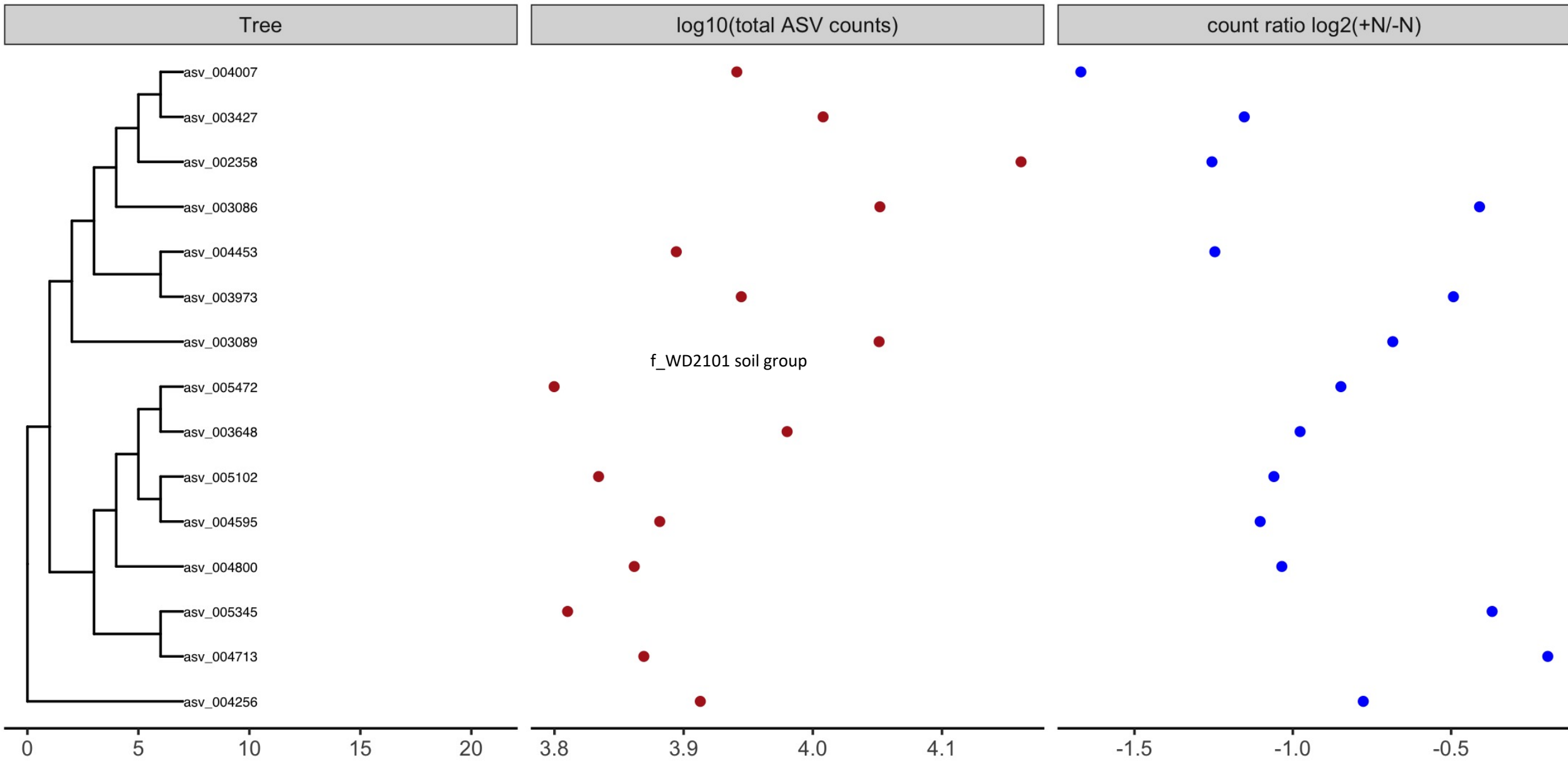

Azospirillaceae

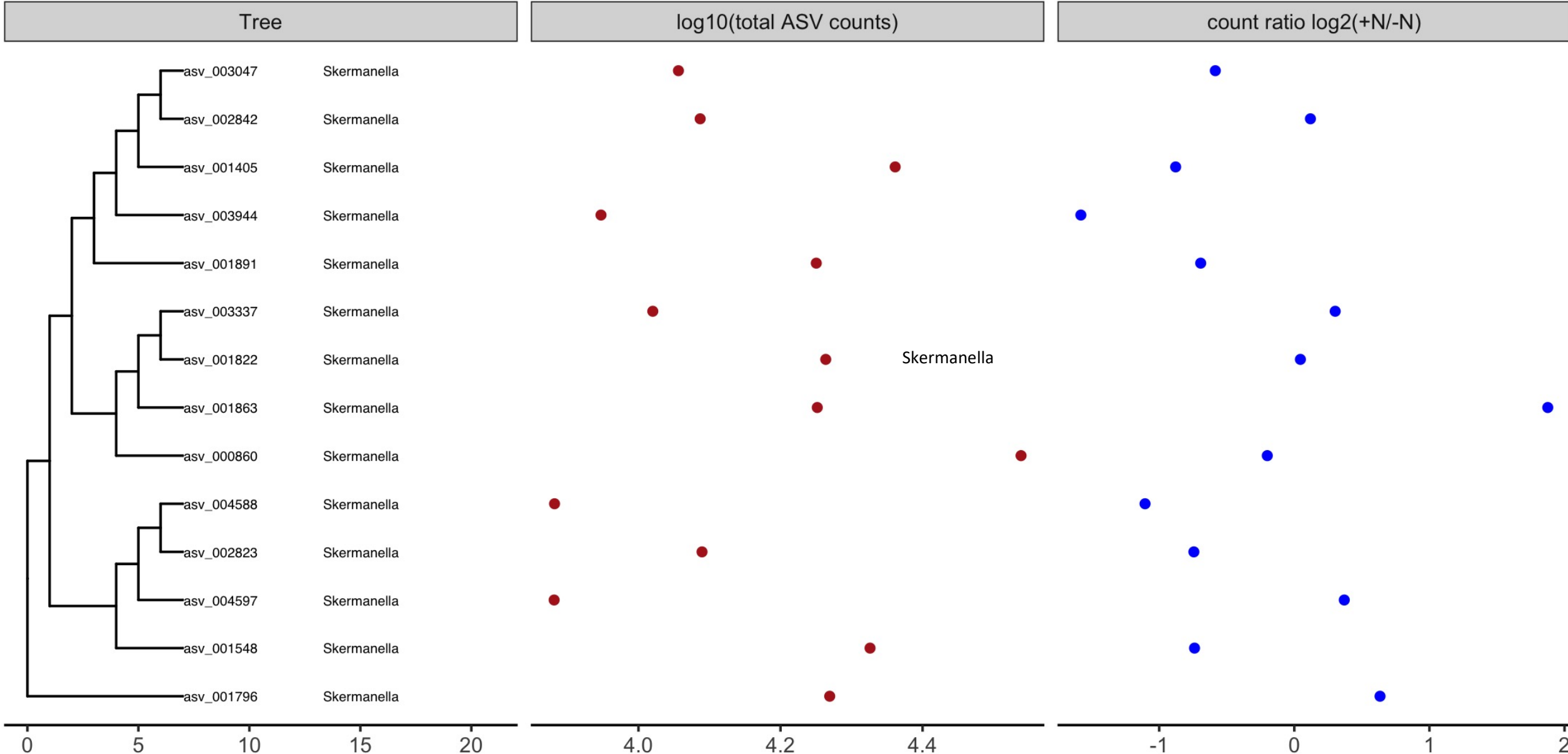

Nitrospiraceae

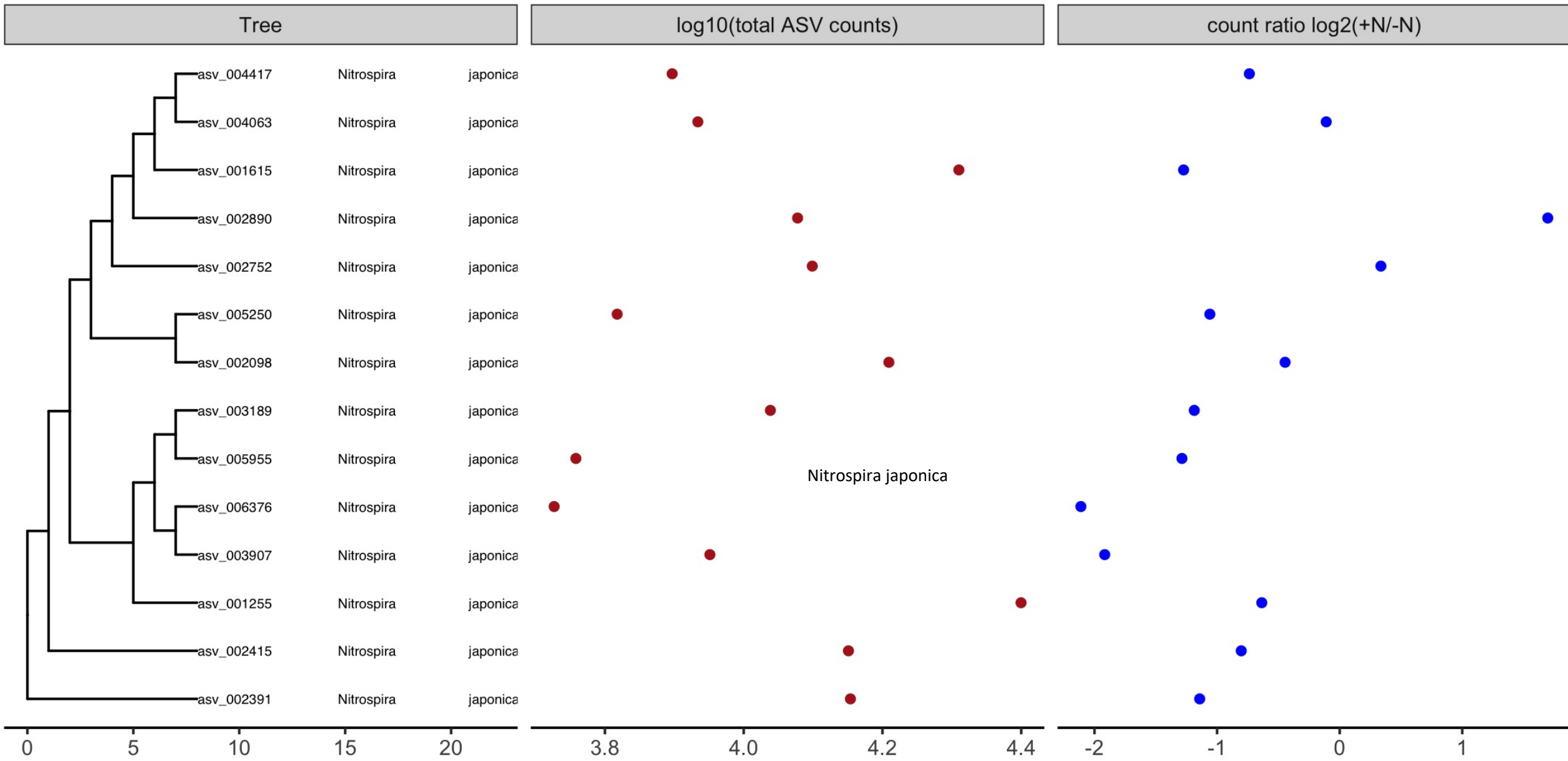

Flavobacteriaceae

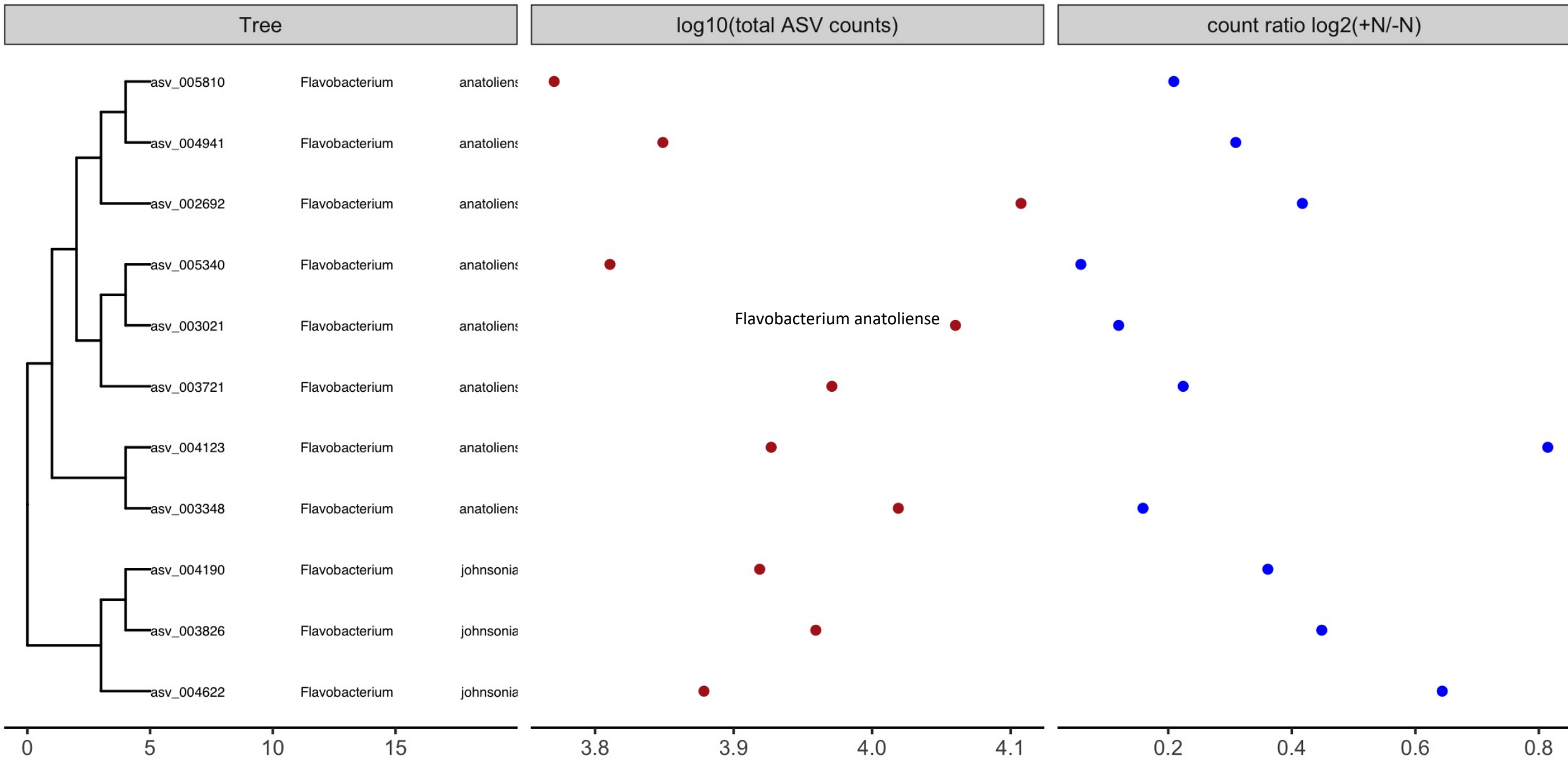

Polyangiaceae

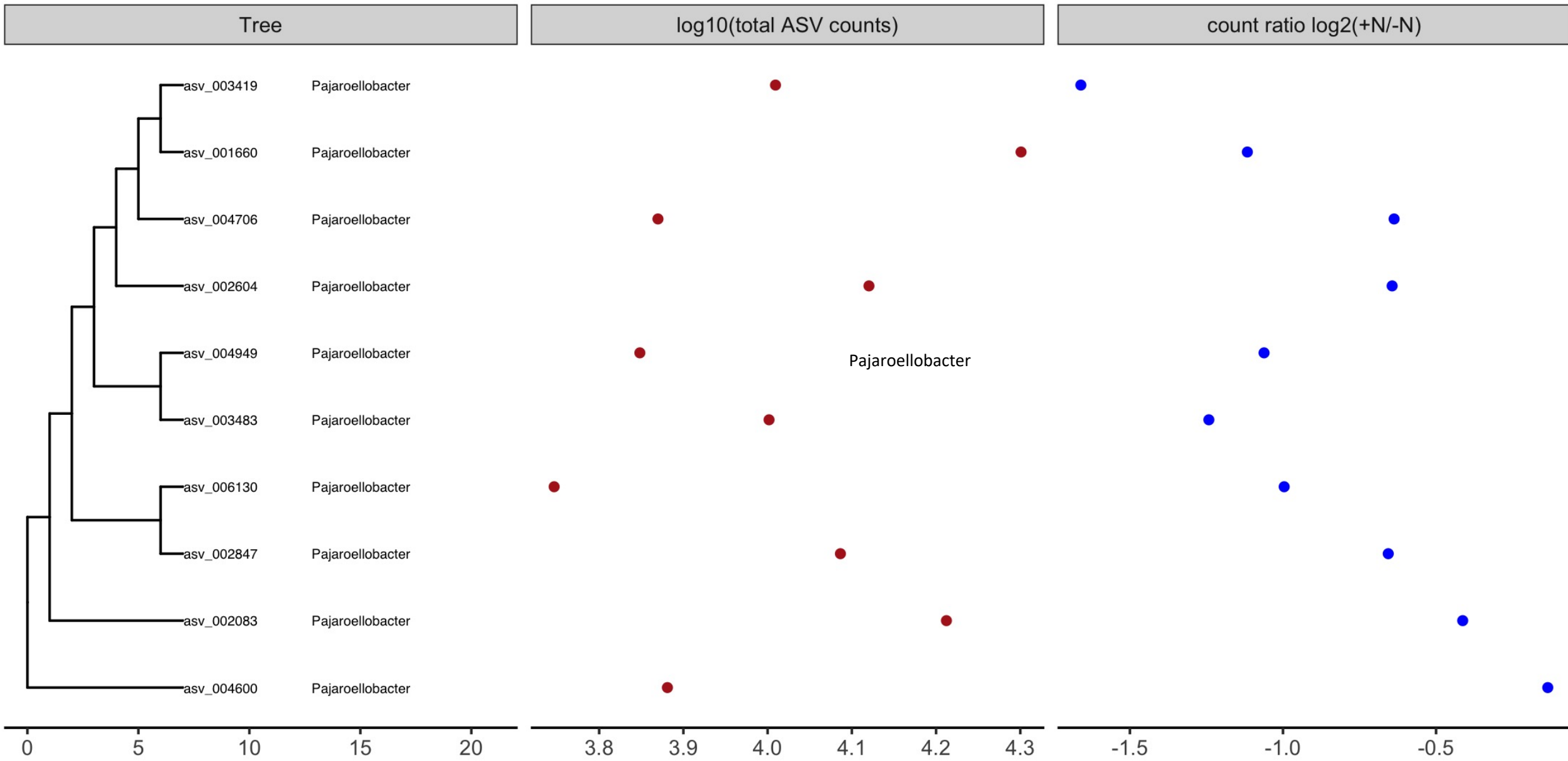

Cellulomonadaceae

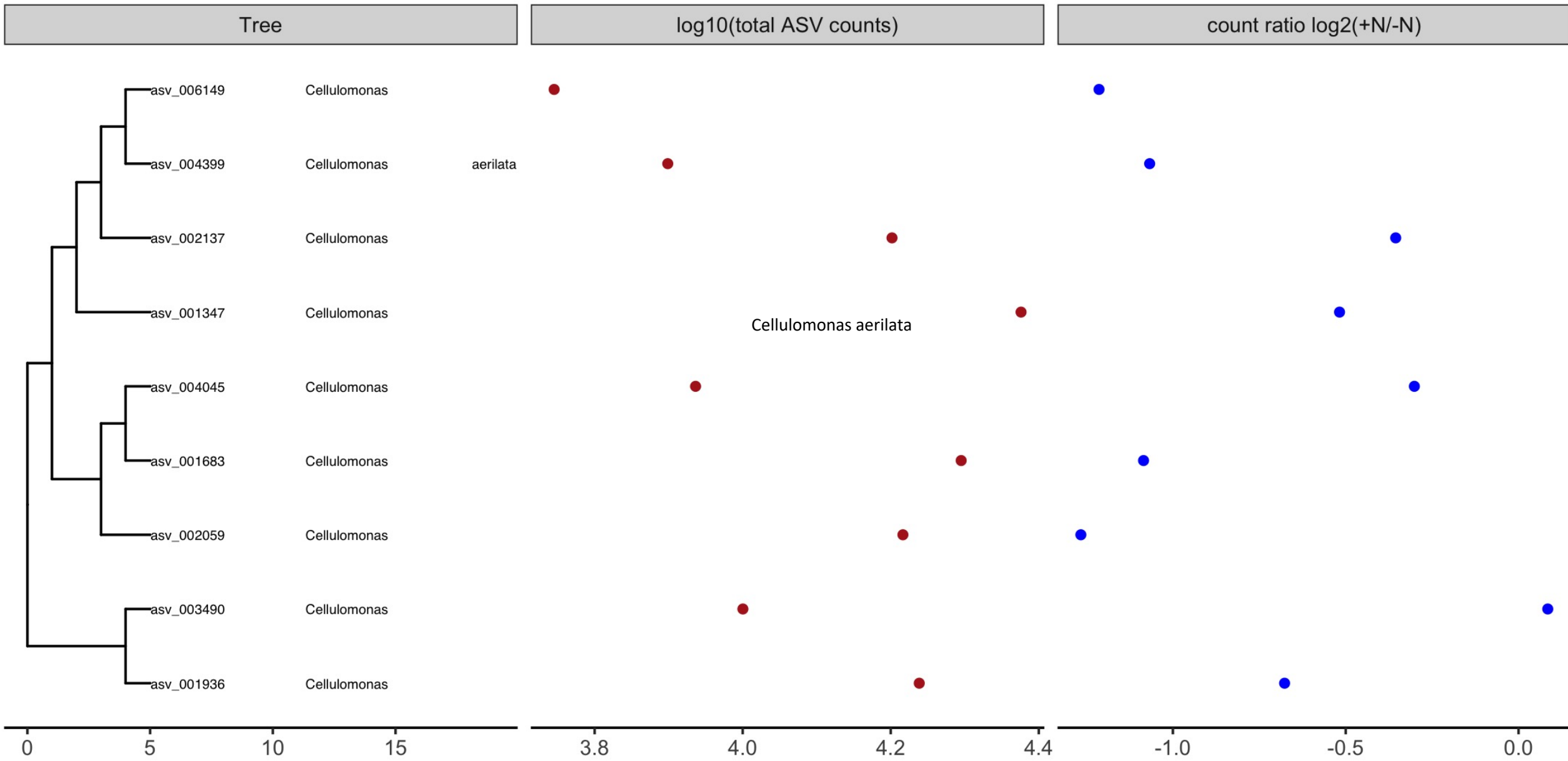

Ilumatobacteraceae

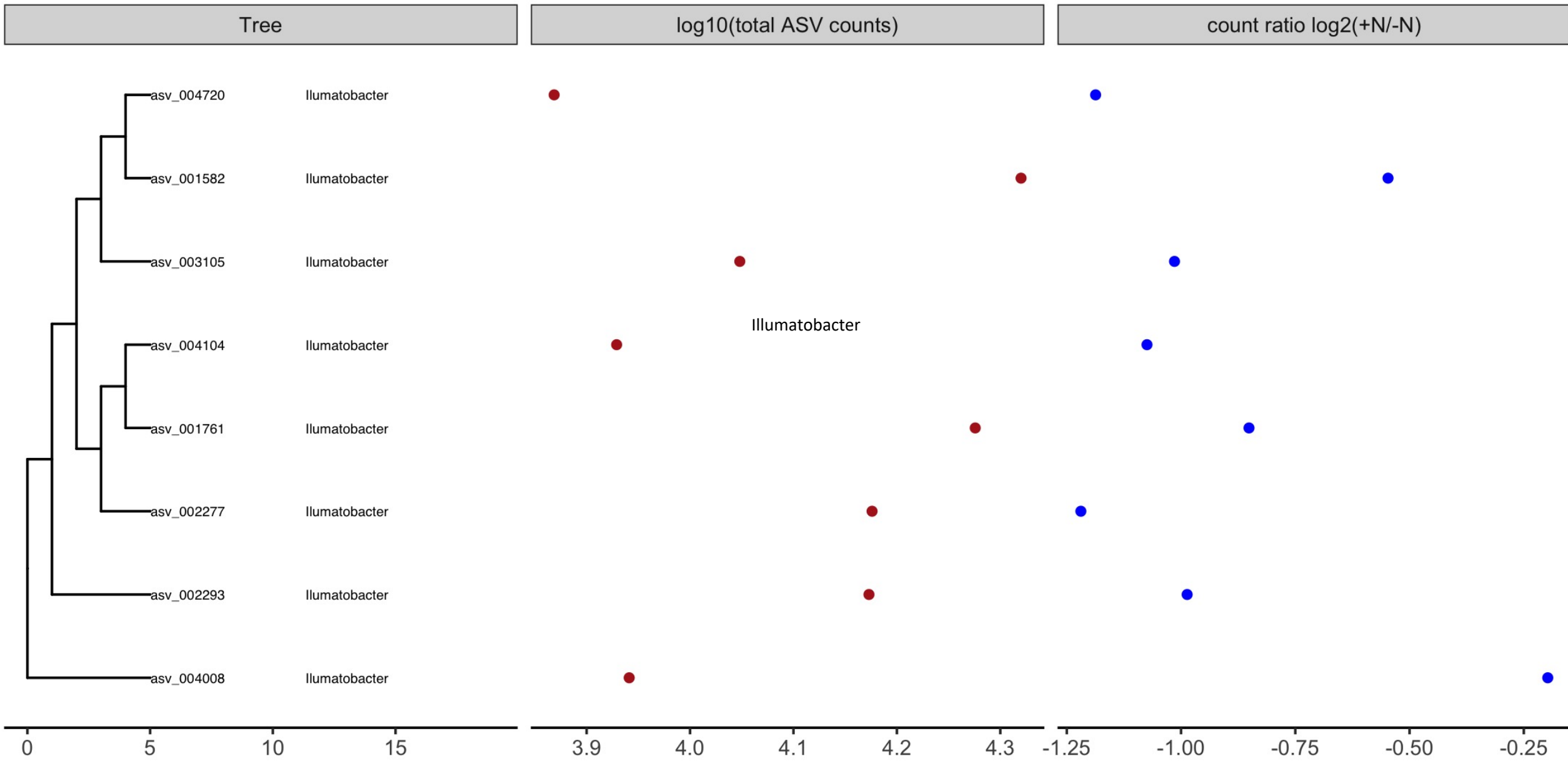

Kineosporiaceae

Tree

log10(total ASV counts)

count ratio log2(+N/-N)

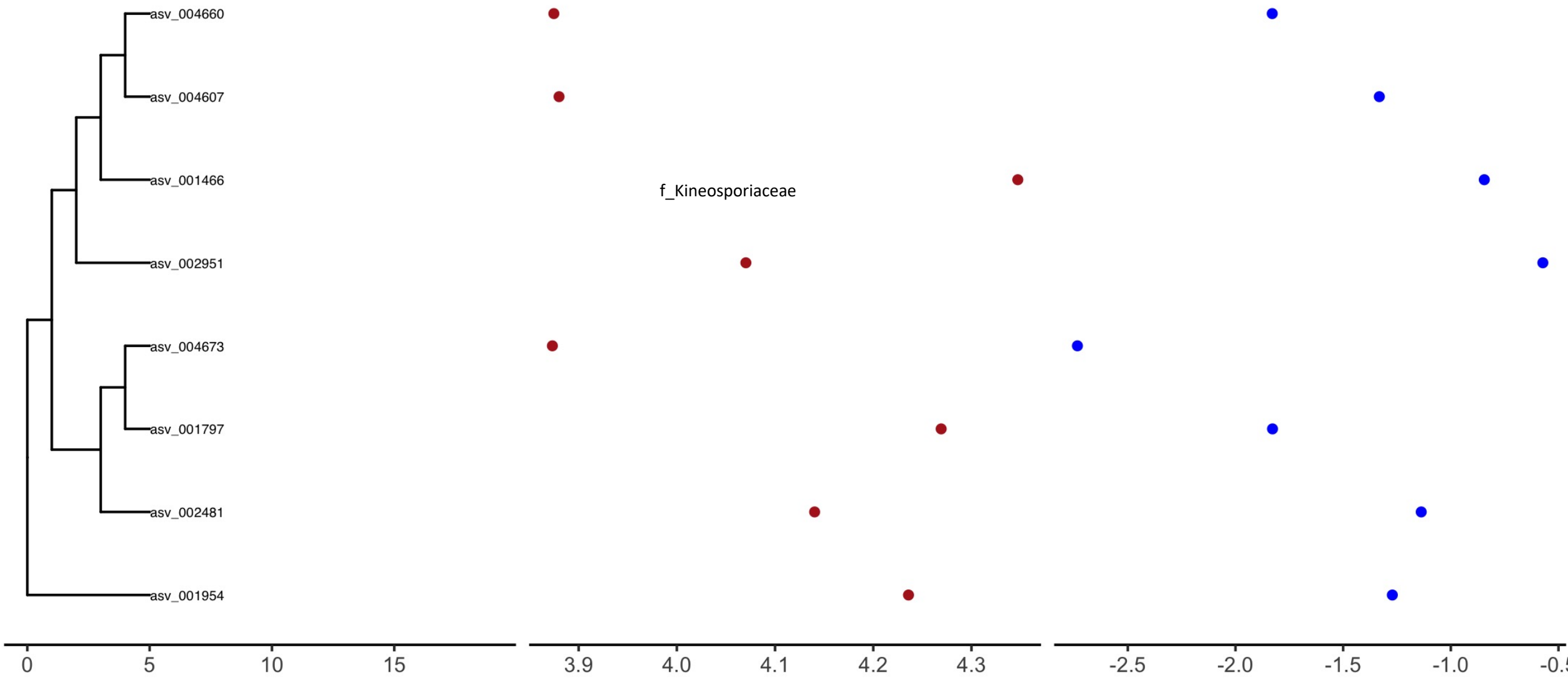

Beijerinckiaceae

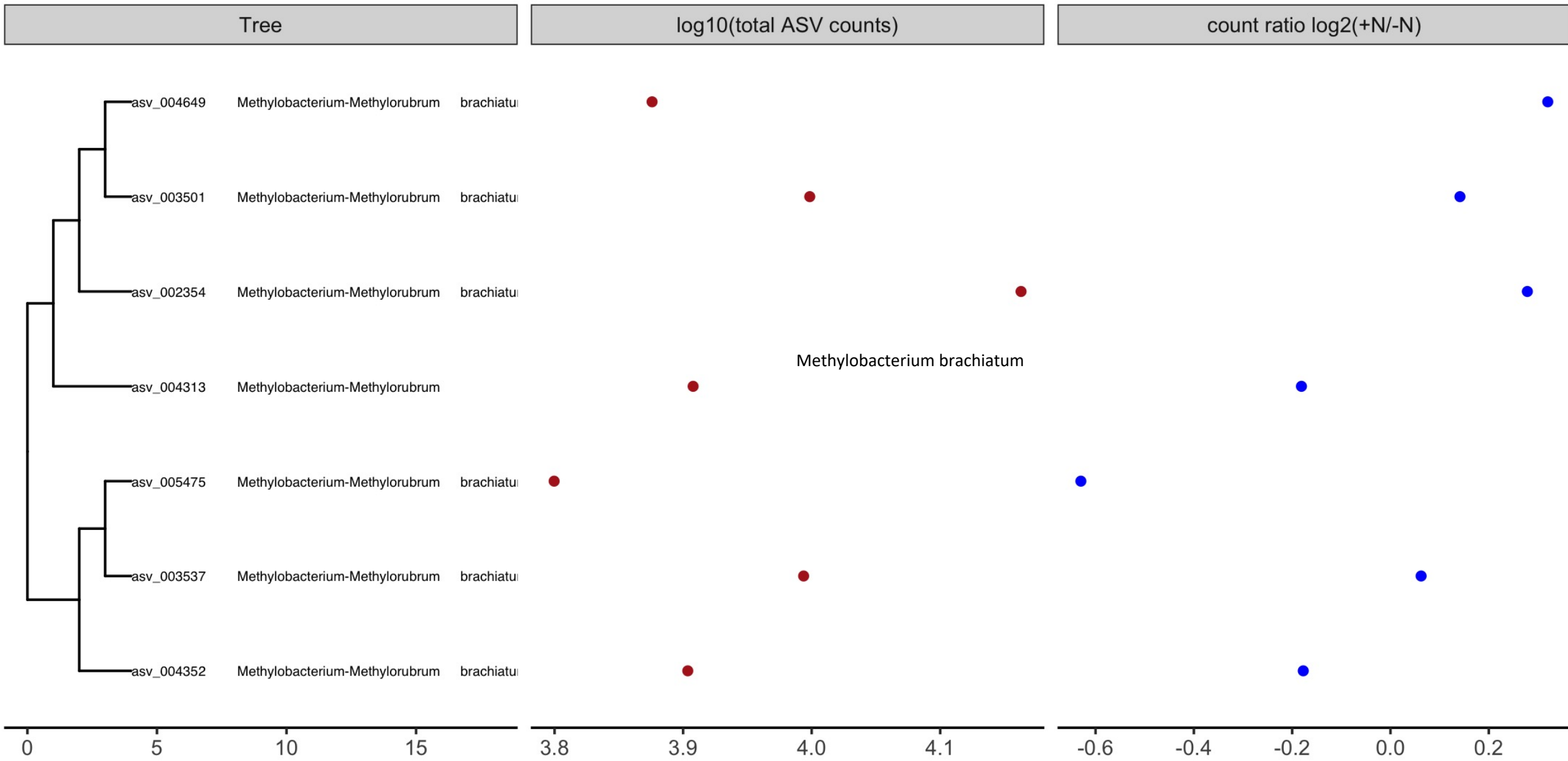

Gaiellaceae

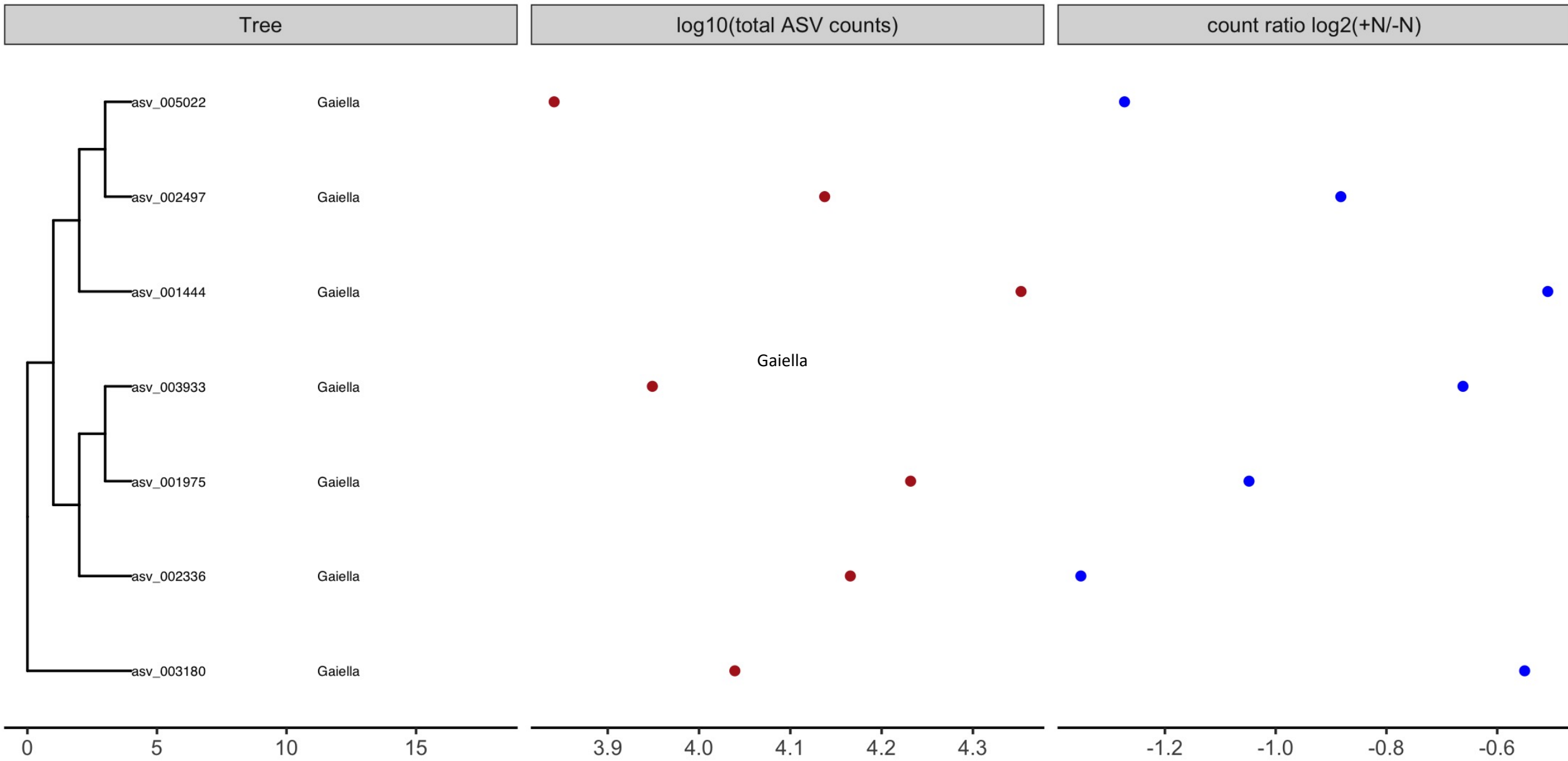

Unknown Family

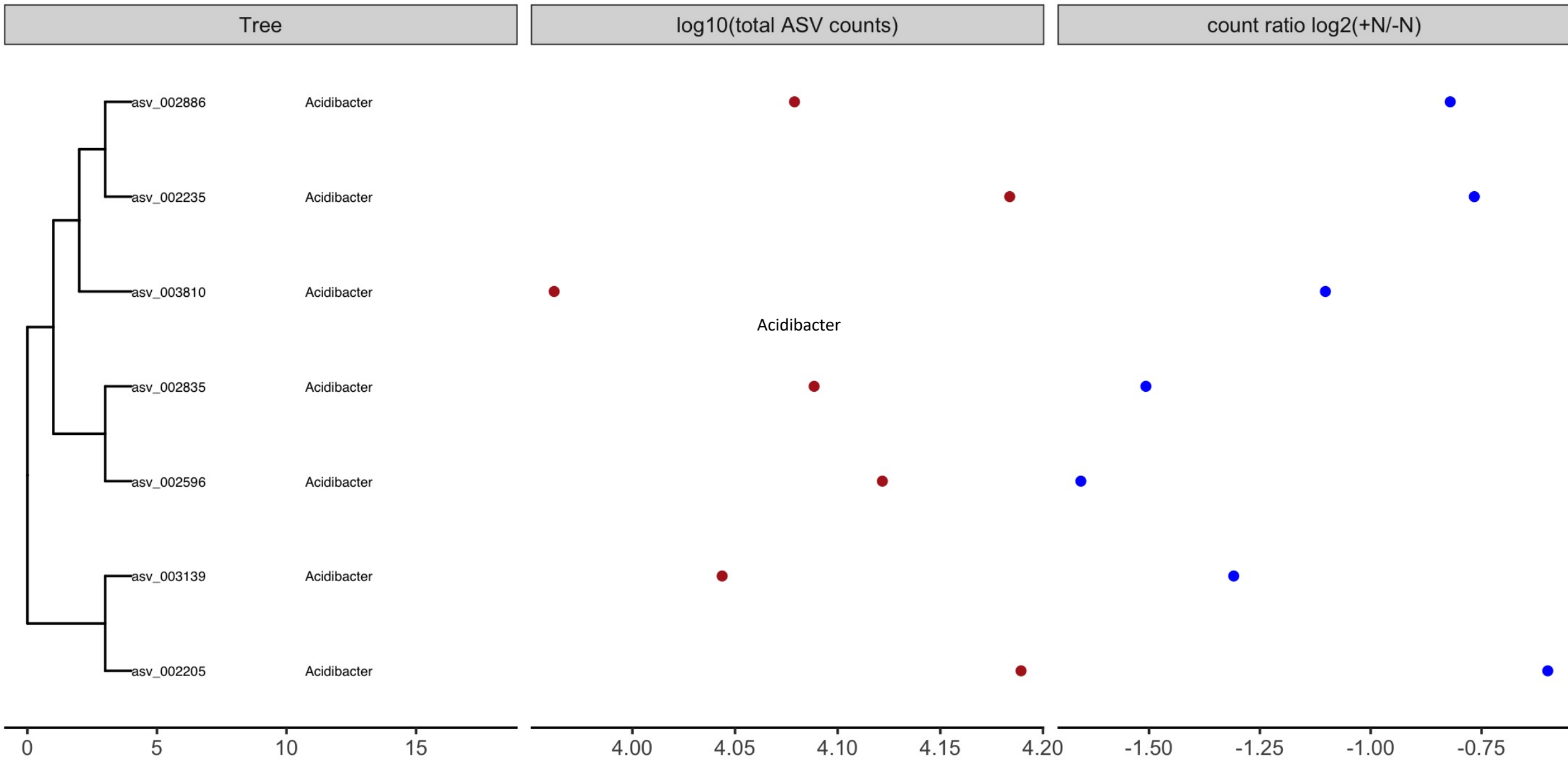

Steroidobacteraceae

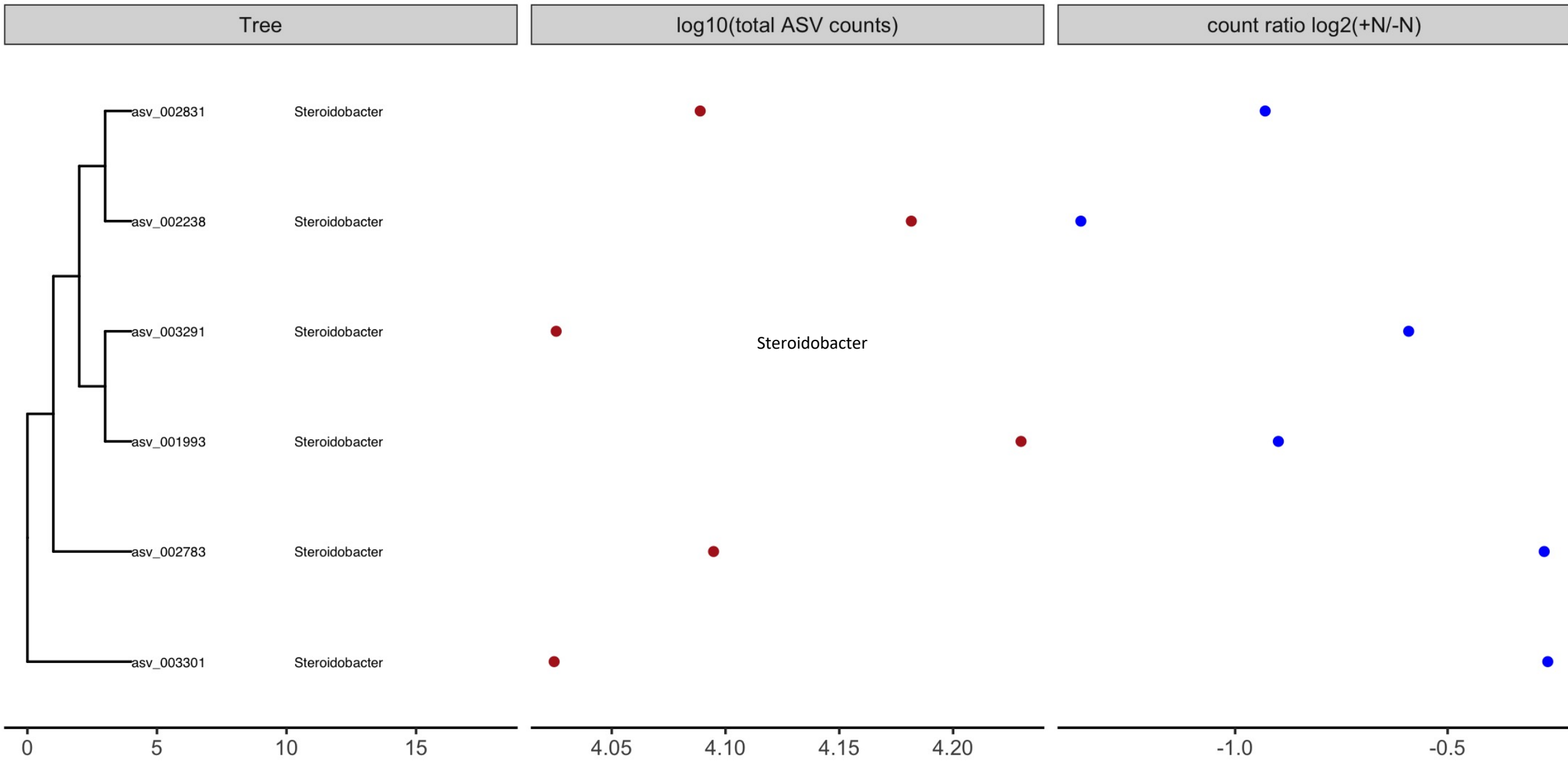

Bryobacteraceae

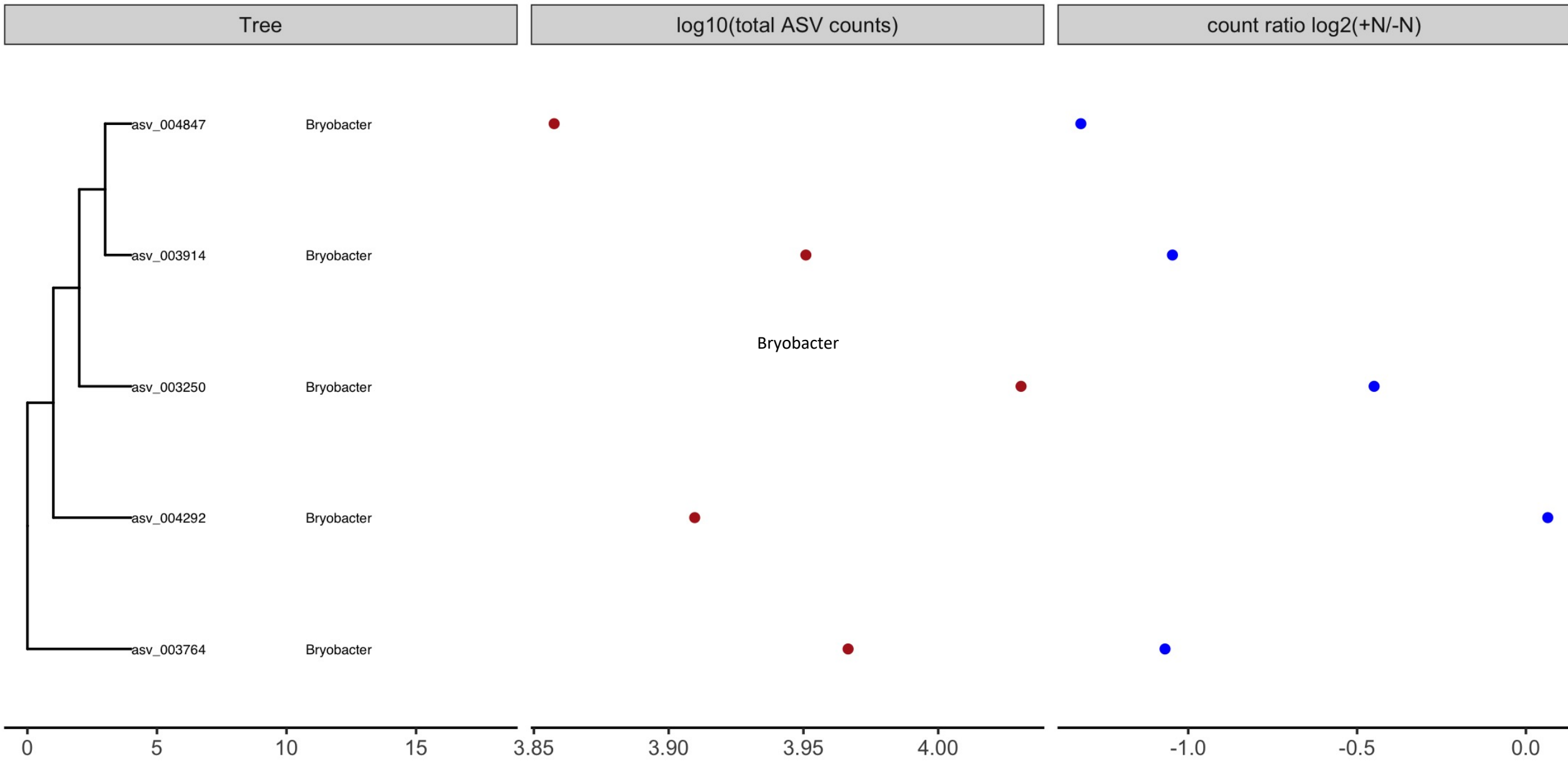

Myxococcaceae

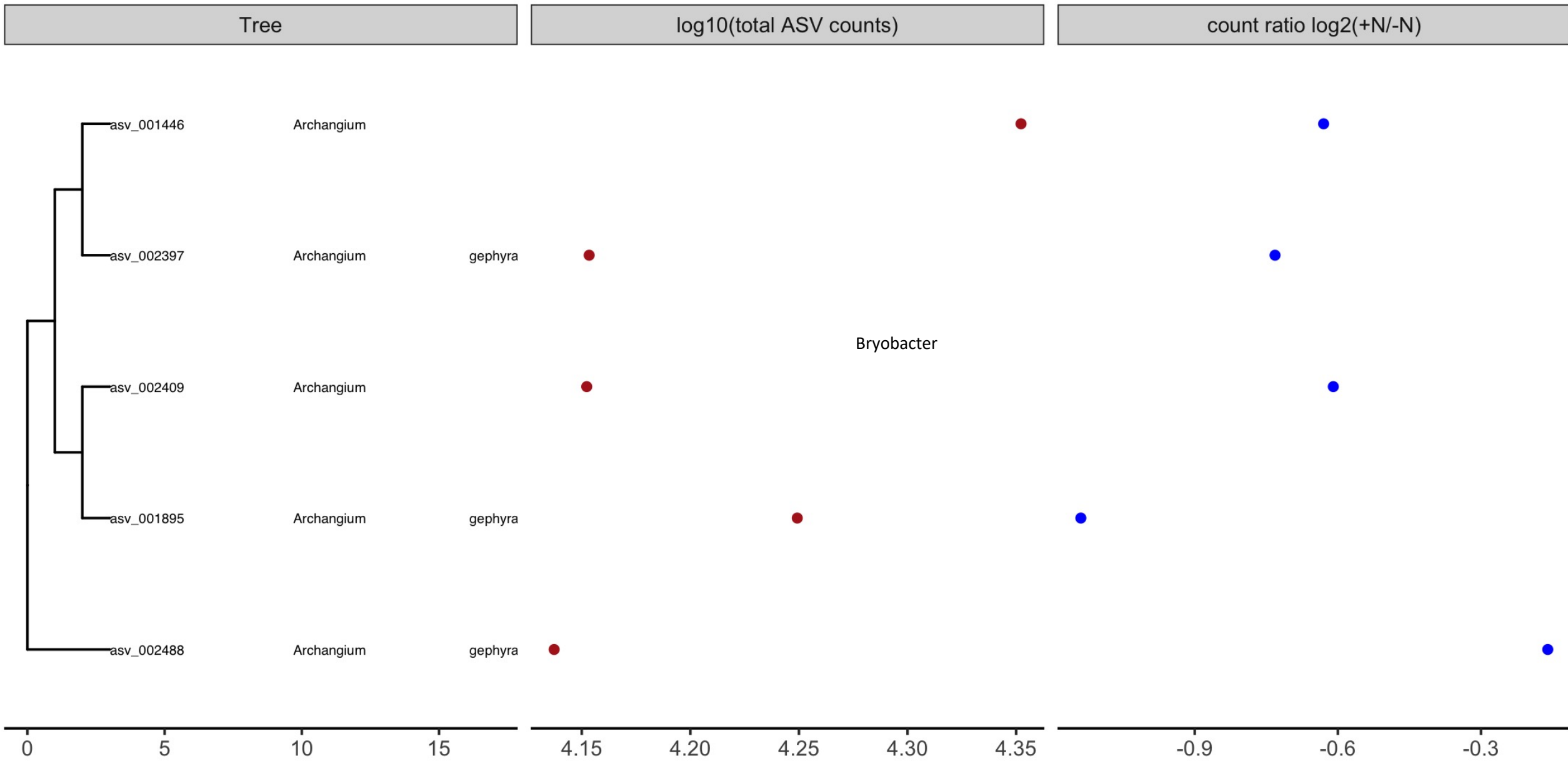

Nitrosomonadaceae

