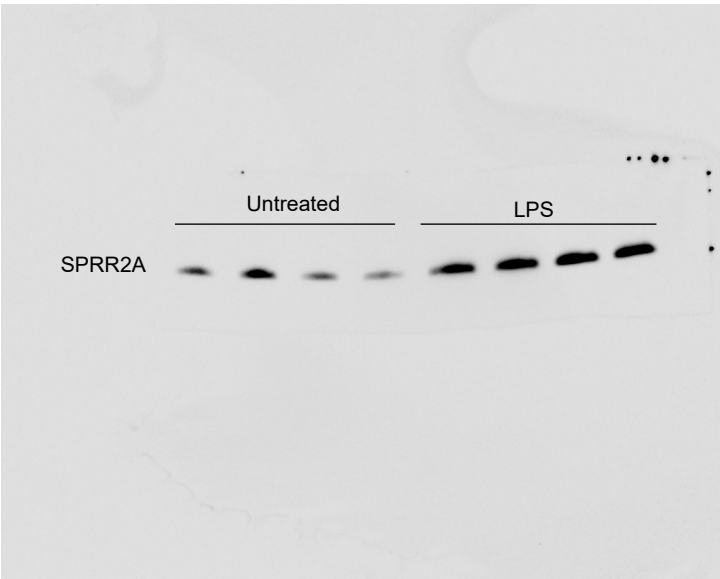
Untreated
LPS
SPRR2A