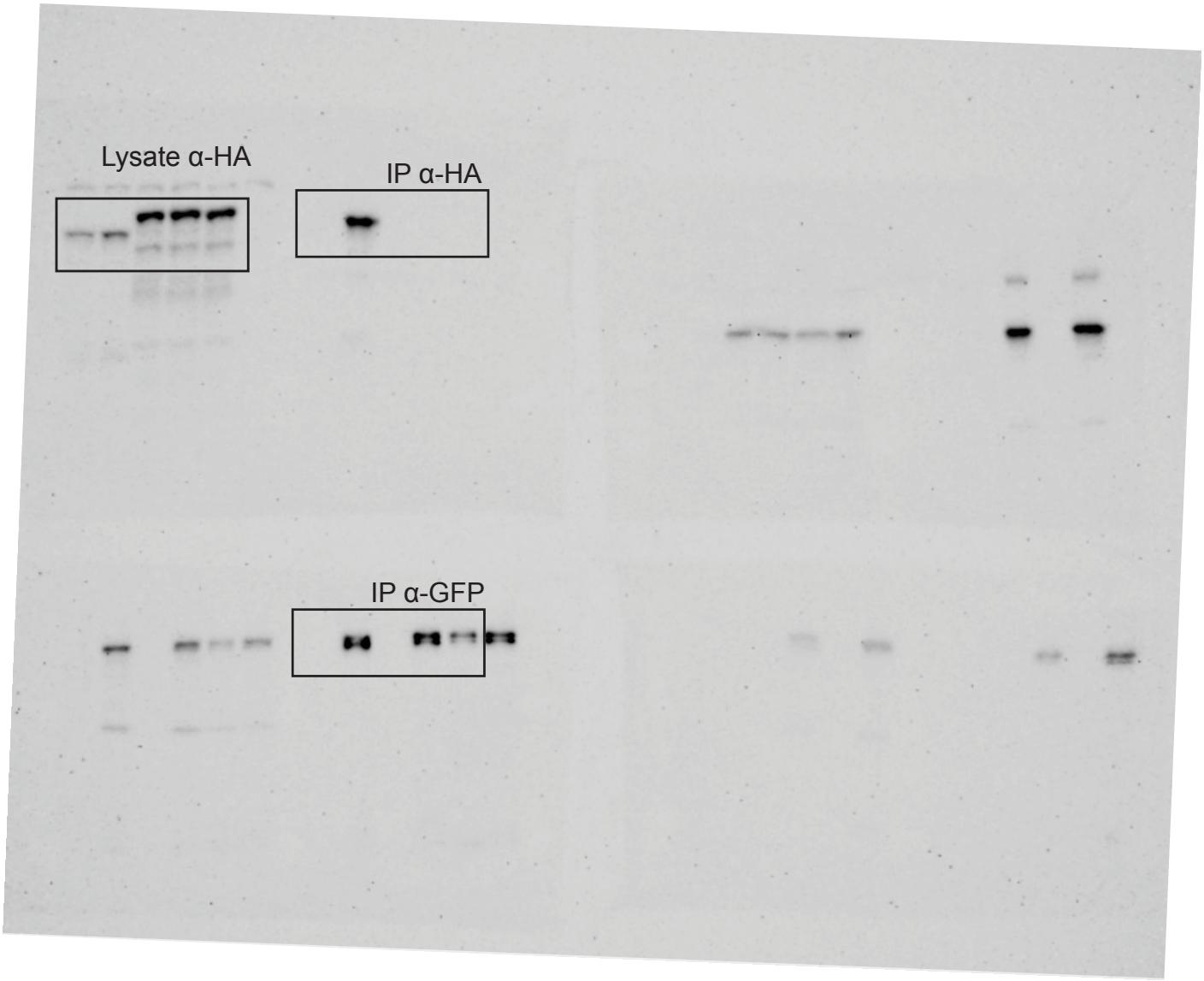

Shortill et al., 2022 - Uncropped, unprocessed blots for Figure 3D