a)

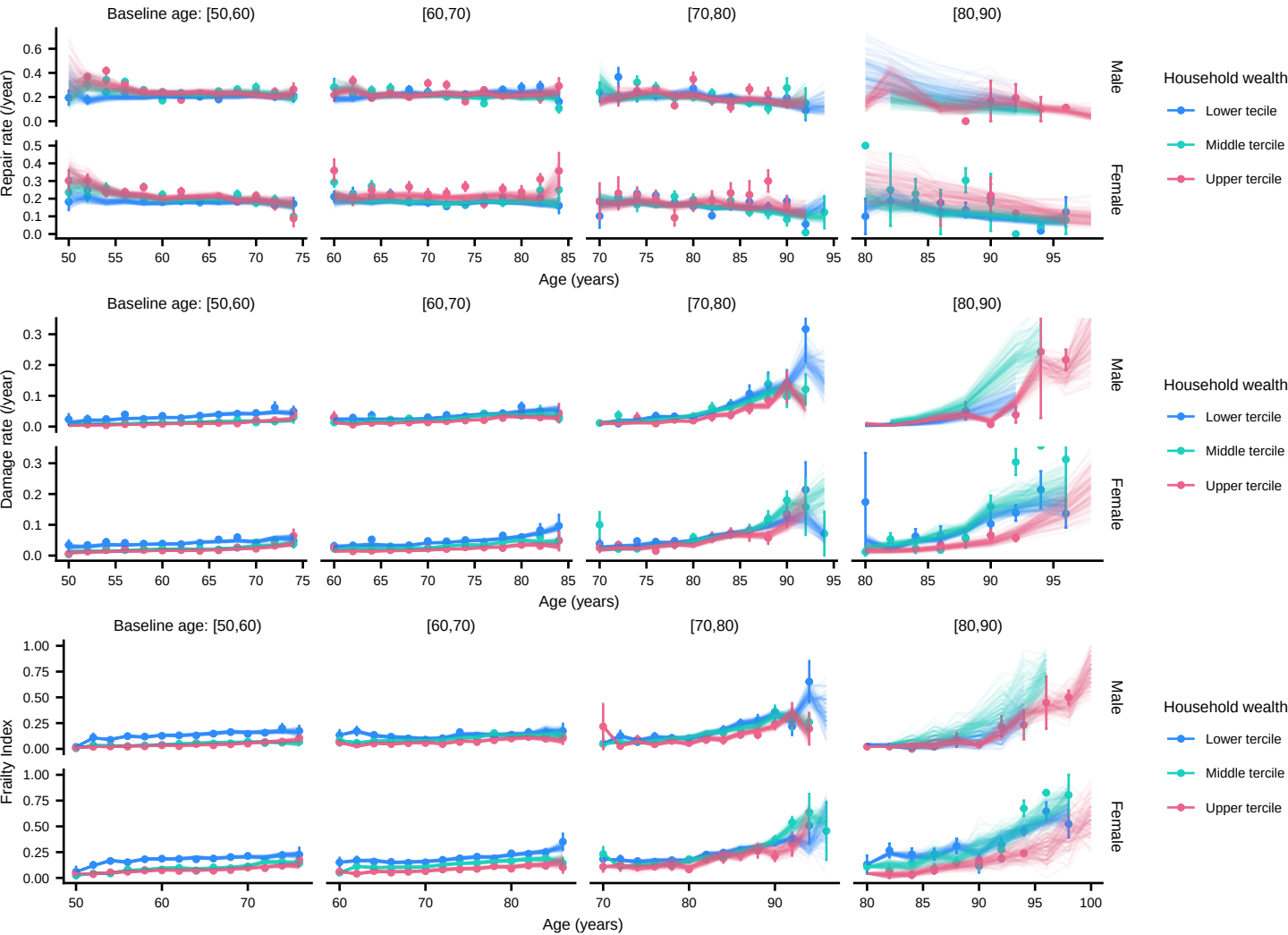
Baseline age: [50,60)
[60,70)
[70,80)
[80,90)
Repair rate (/year)
Damage rate (/year)
Frailty Index
Male
Female
Household wealth
Lower tercile
Middle tercile
Upper tercile
Age (years)