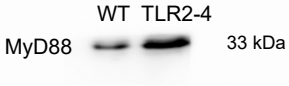
WT
TLR2-4
MyD88
33 kDa