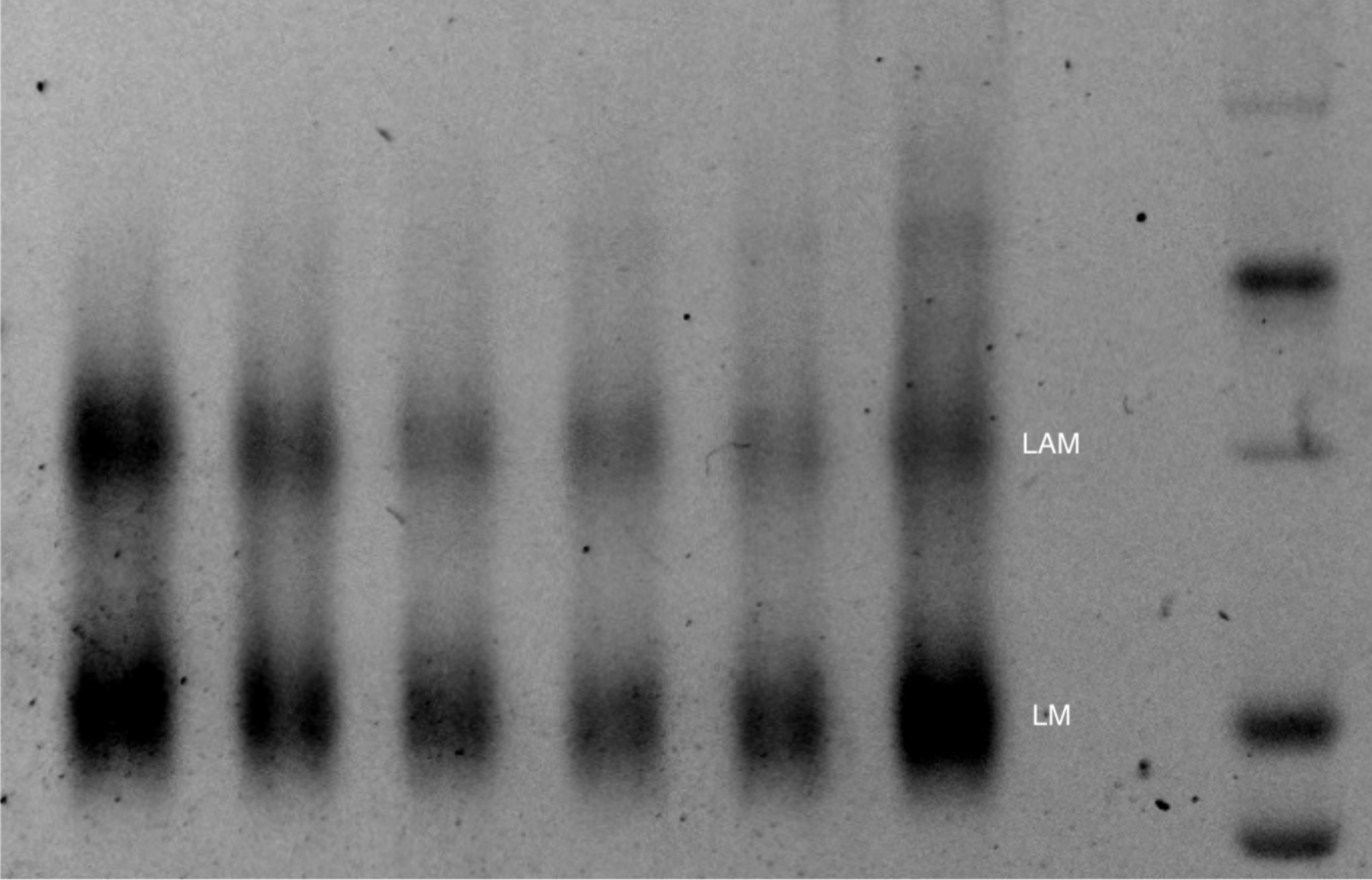
LAM
LM