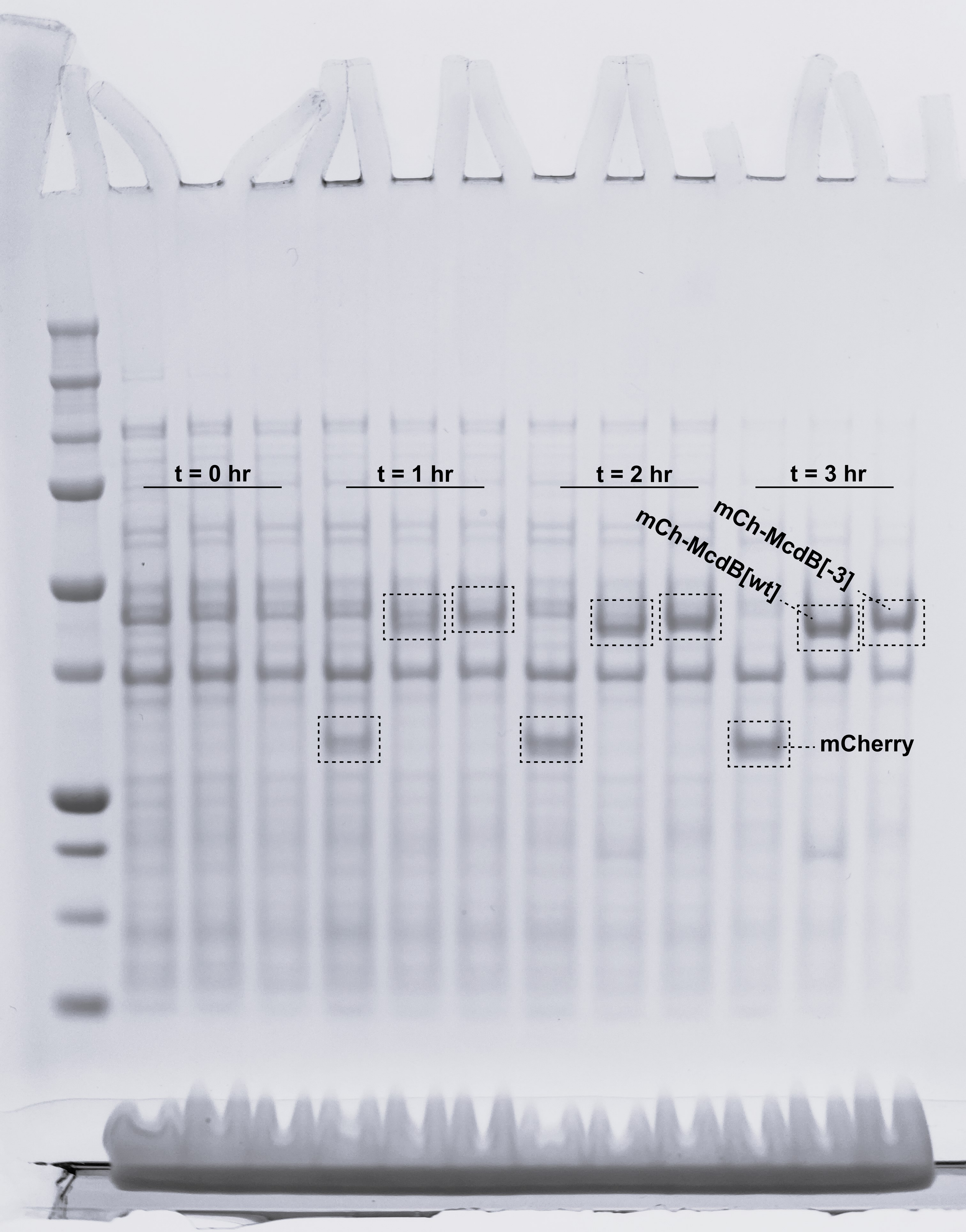
t = 0 hr
t = 1 hr
t = 2 hr
t = 3 hr
mCh-McdB[-3]
mCh-McdB[wt]
mCherry