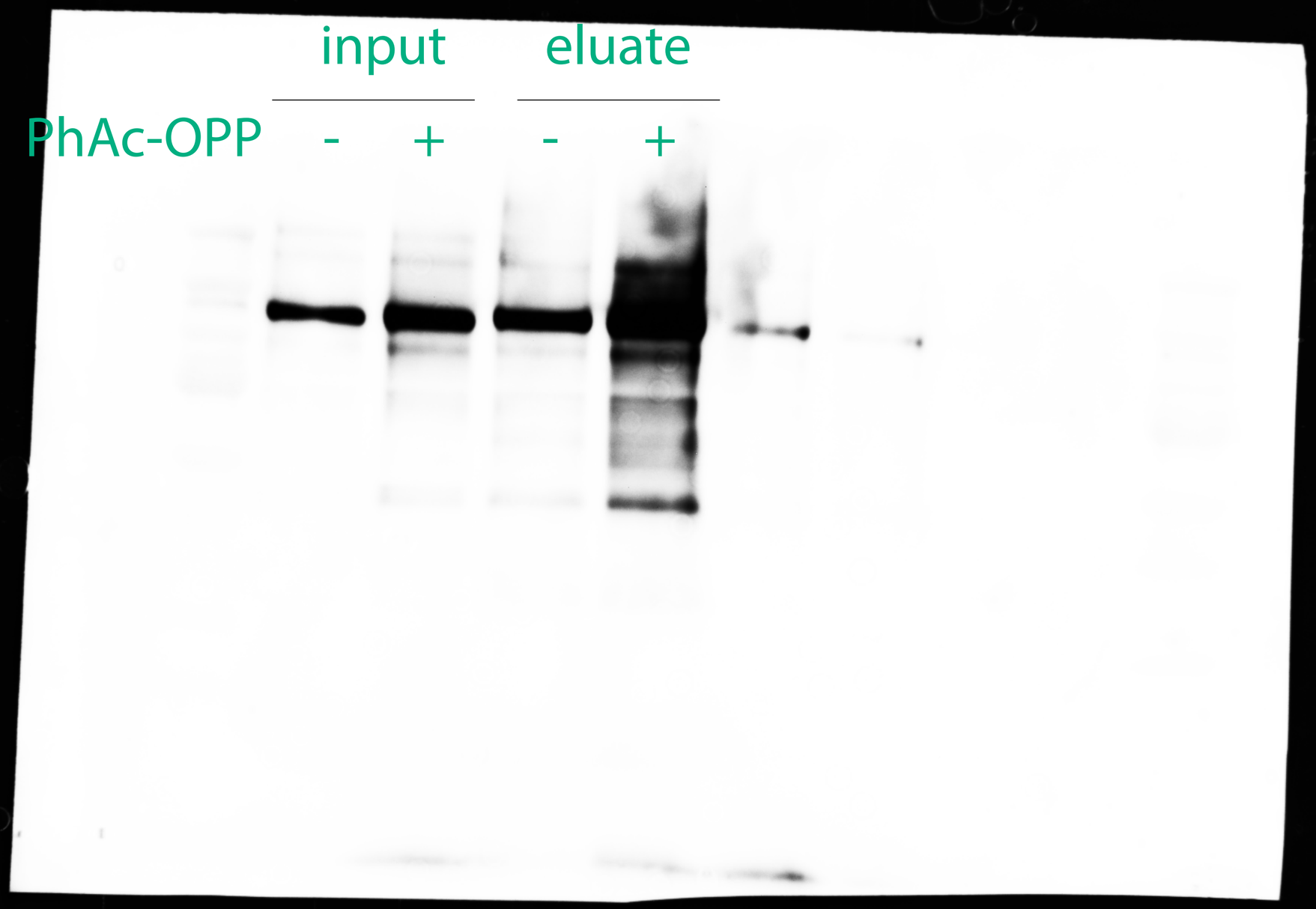
input
eluate
PhAc-OPP
-
+
-
+