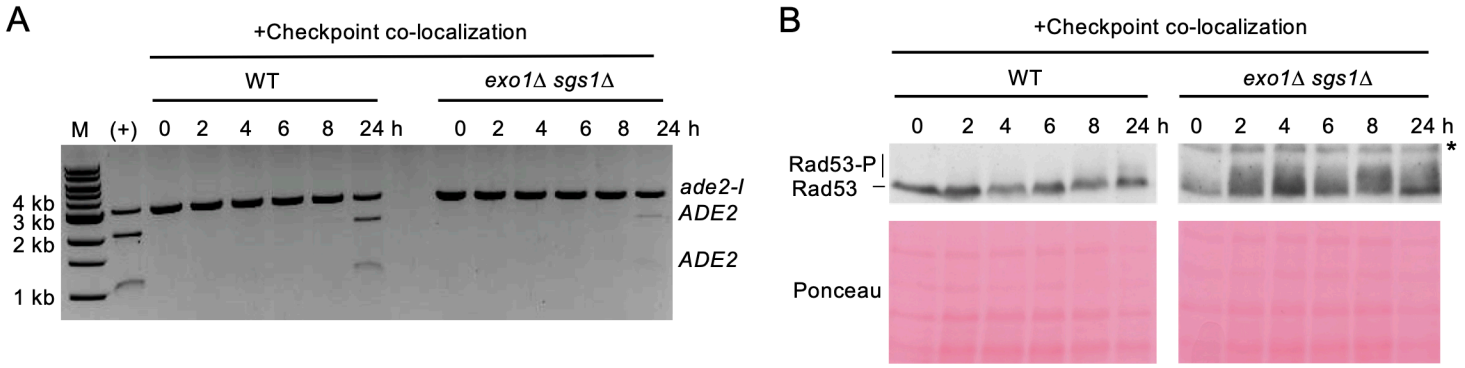

Figure 4 – figure supplement 2. Artificial checkpoint restoration in *exo1*Δ *sgs1*Δ interchromosomal strains. **(A)** Results from the PCR assay in interchromosomal assay strains with the Ddc1/Ddc2 co-localization system. The DSB and checkpoint were transiently induced with galactose for 5 hours and cells were collected at the indicated time points. A positive control for *Aat*II digestion was included for reference. M refers to 1 kb size ladder (New England Biolabs). **(B)** Western blots for Rad53 phosphorylation (top) and corresponding Ponceau S staining (bottom) for the same timecourse as in A. The asterisk denotes a non-specific band detected by the HA antibody.