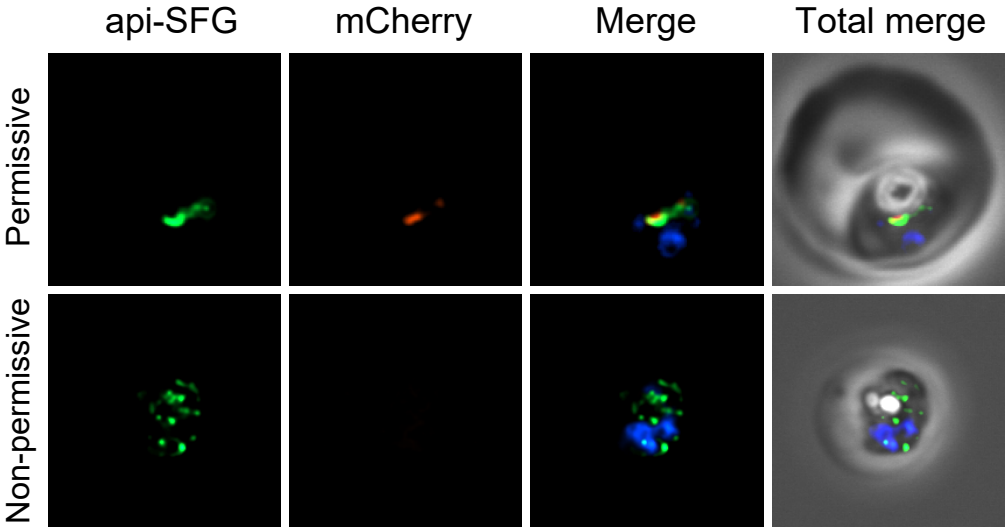
api-SFG
mCherry
Merge
Total merge
Permissive
Non-permissive