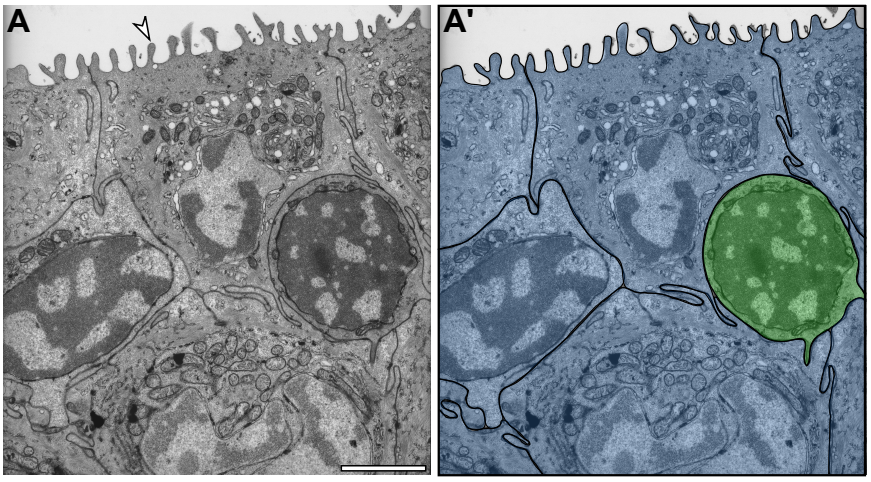
A
A'