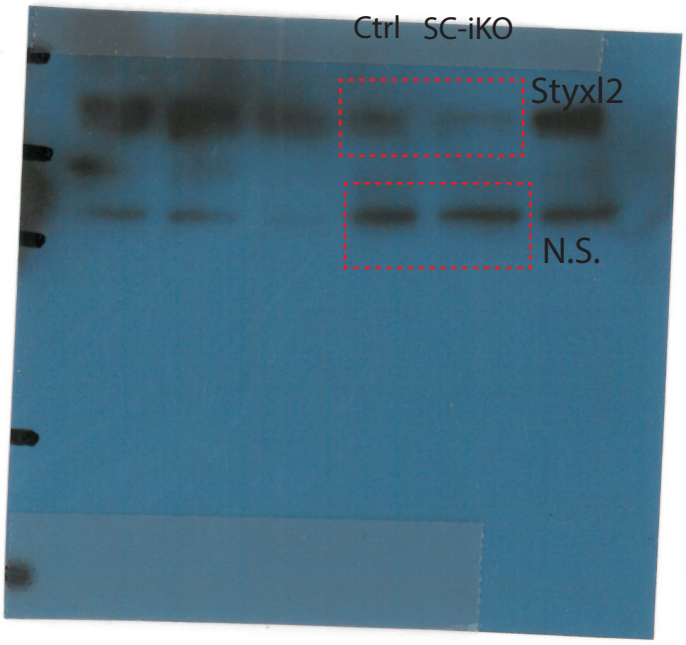
Ctrl
SC-iKO
Styxl2
N.S.