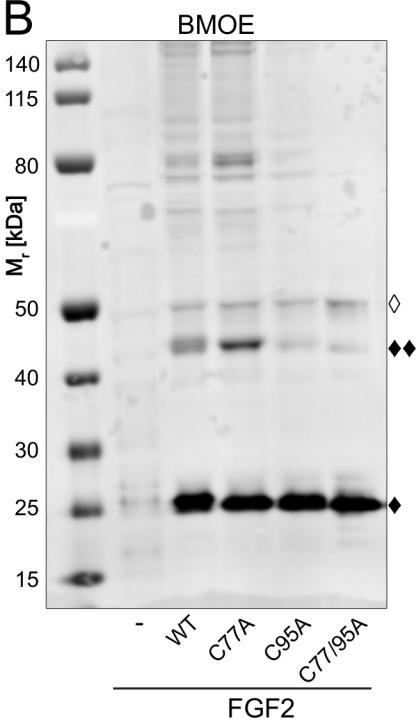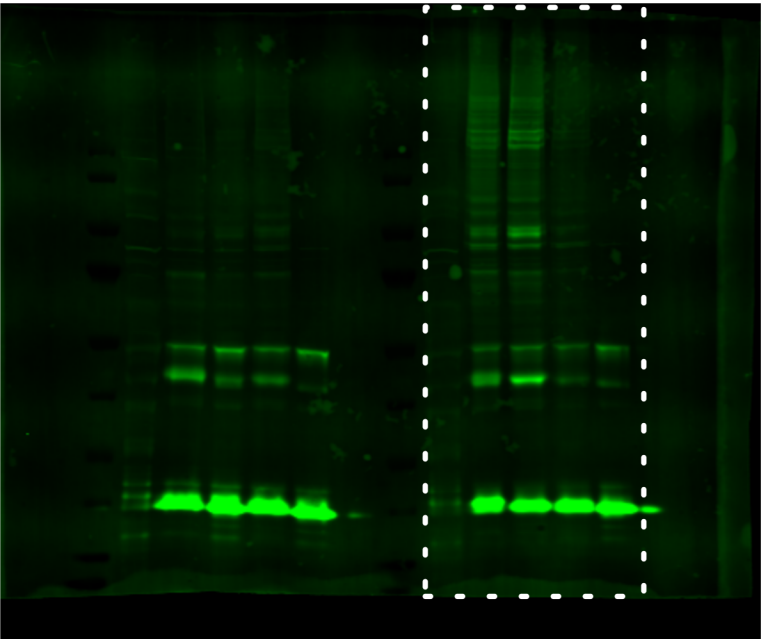
B
BMOE
140
115
80
M_r [kDa]
50
40
30
25
15
-
WT
C77A
C95A
C77/95A
FGF2