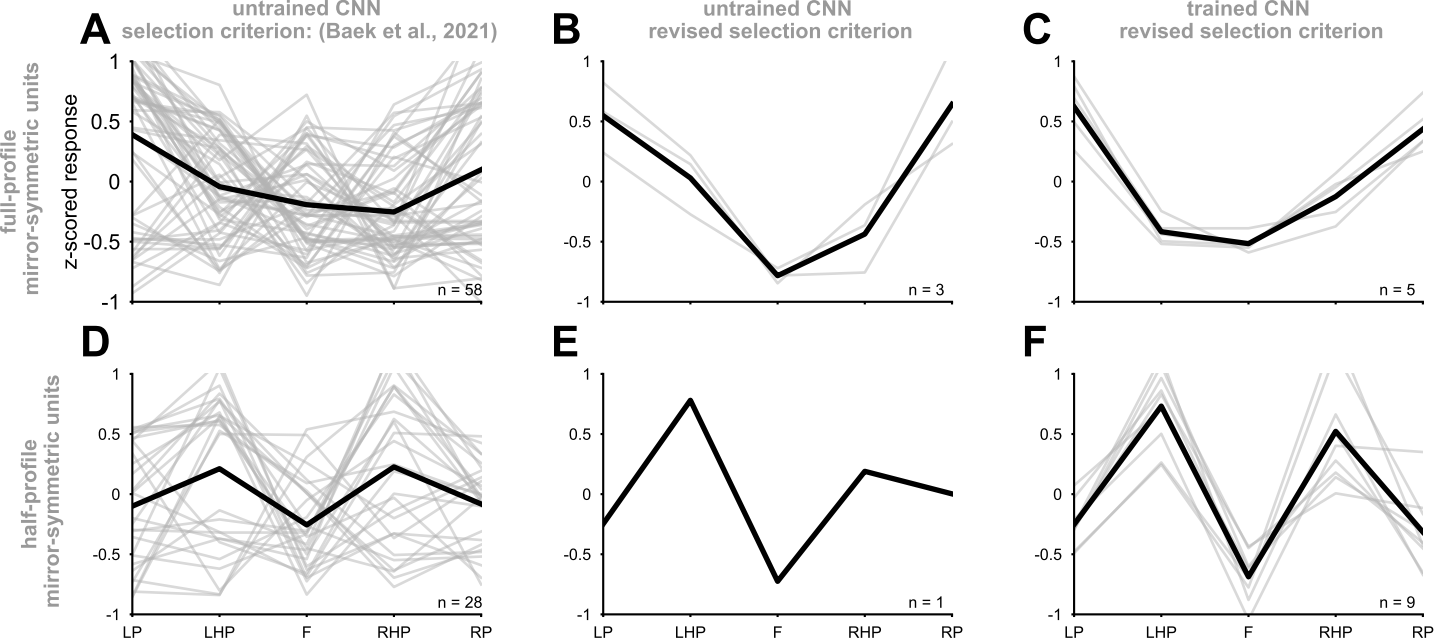
A
untrained CNN
selection criterion: (Baek et al., 2021)
B
untrained CNN
revised selection criterion
C
trained CNN
revised selection criterion
full-profile
mirror-symmetric units
z-scored response
n = 58
n = 3
n = 5
D
E
F
half-profile
mirror-symmetric units
n = 28
n = 1
n = 9
1
0.5
0
-0.5
-1
LP
LHP
F
RHP
RP