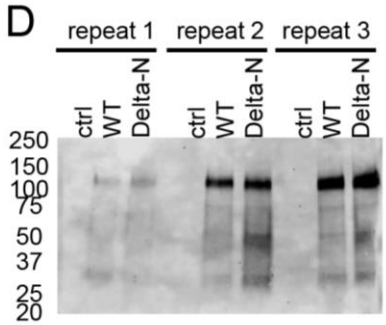
D
repeat 1
repeat 2
repeat 3
ctrl
WT
Delta-N
ctrl
WT
Delta-N
ctrl
WT
Delta-N
250
150
100
75
50
37
25
20

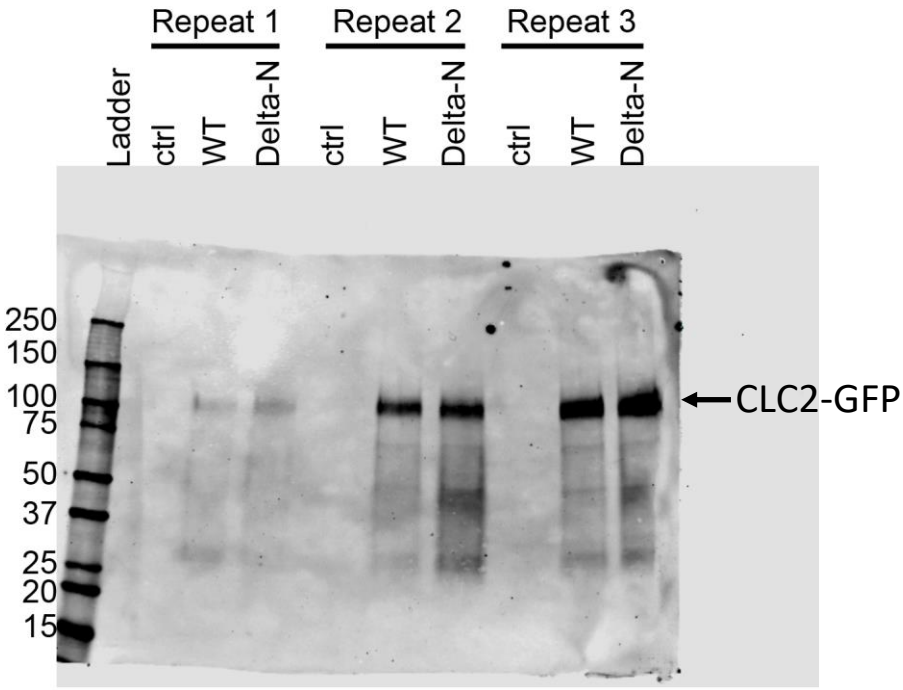
Repeat 1
Repeat 2
Repeat 3
Ladder
ctrl
WT
Delta-N
ctrl
WT
Delta-N
ctrl
WT
Delta-N
250
150
100
75
50
37
25
20
15
CLC2-GFP