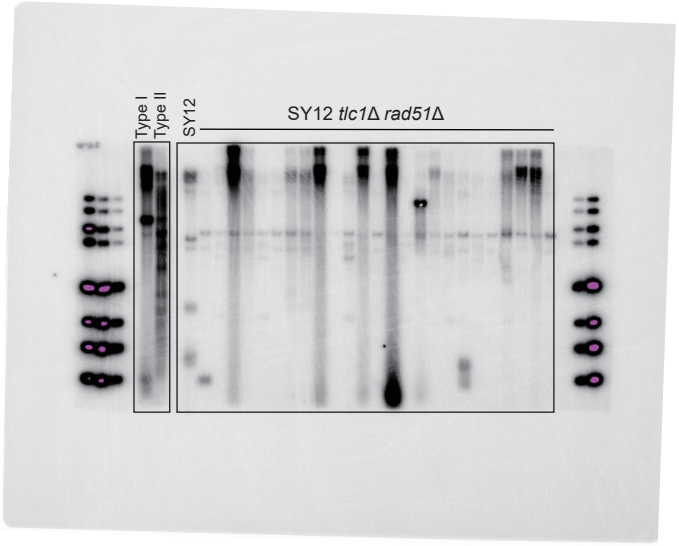
Type I
Type II
SY12
SY12 tlc1Δ rad51Δ

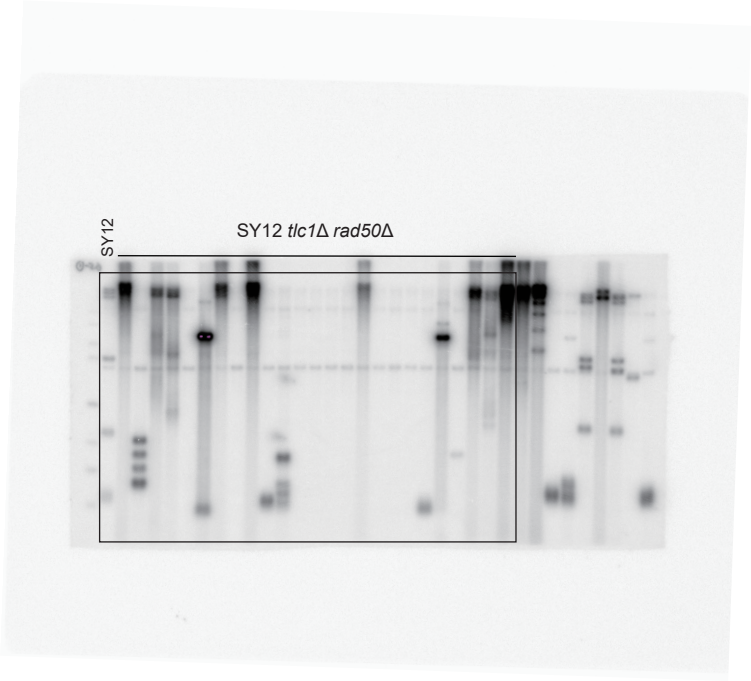
SY12
SY12 tlc1Δ rad50Δ