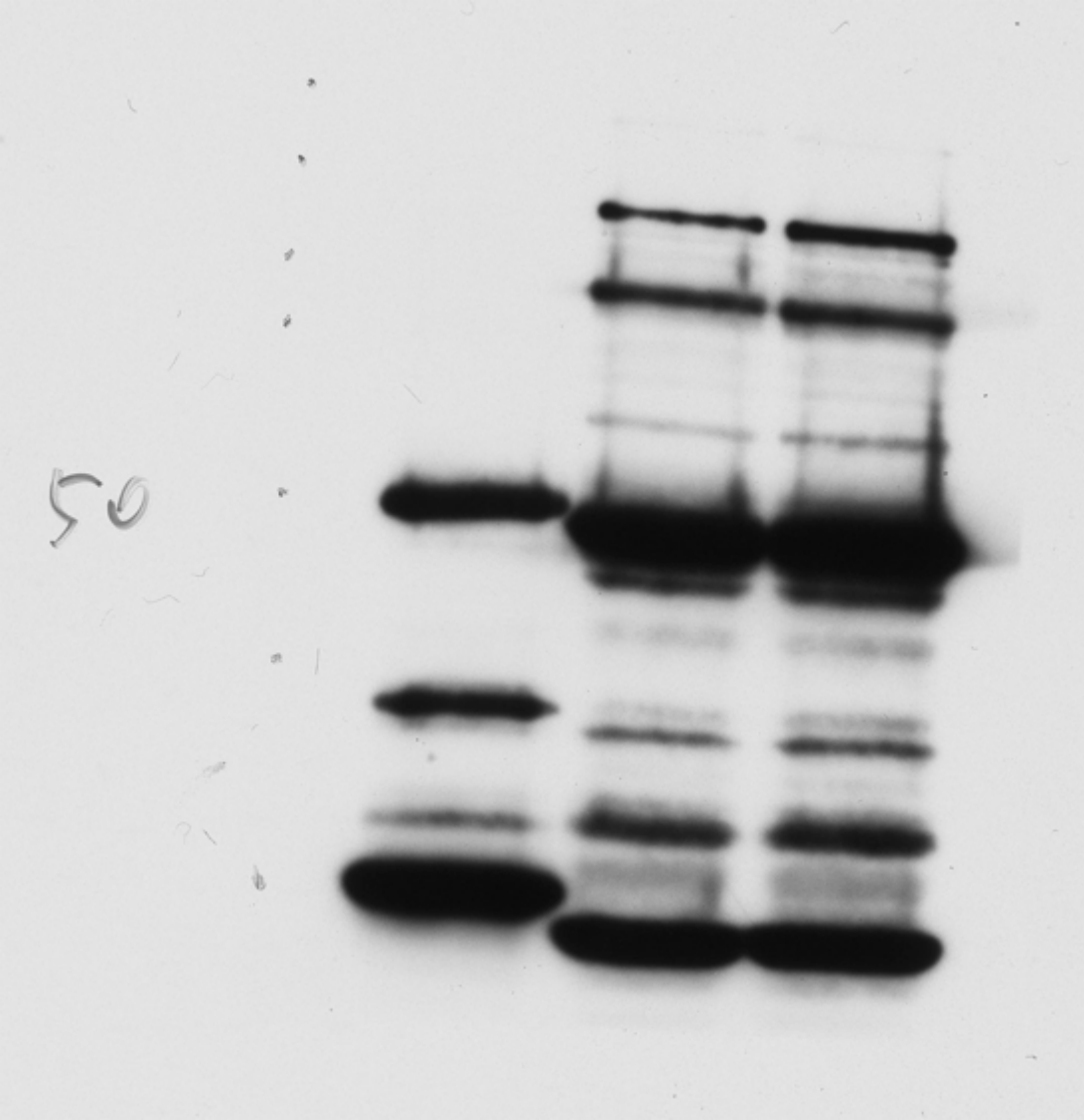
50